MUSIC - UNIVERSITY OF TORONTO
3 1761 122595663

Etiudy dlia fortepiano

M
1378
E752
vyp.1

ПЕДАГОГИЧЕСКИЙ РЕПЕРТУАР МУЗЫКАЛЬНЫХ УЧИЛИЩ

II kurs

ЭТЮДЫ

для фортепиано

[vyp. 1]

СОВЕТСКИЙ КОМПОЗИТОР

МОСКВА
1968

Digitized by the Internet Archive
in 2026 with funding from
University of Toronto

https://archive.org/details/31761122595663

ПЕДАГОГИЧЕСКИЙ РЕПЕРТУАР МУЗЫКАЛЬНЫХ УЧИЛИЩ

II курс

ЭТЮДЫ

для фортепиано

vyp. 1

Составление и педагогическая редакция
К. СОРОКИНА

LIBRARY
MAY 1 1970
UNIVERSITY OF TORONTO

M
1378
E752
vyp. 1

Всесоюзное издательство
СОВЕТСКИЙ КОМПОЗИТОР
Москва 1968

ЭТЮД
(Гавот)

В. КОСЕНКО. Соч. 19 №1

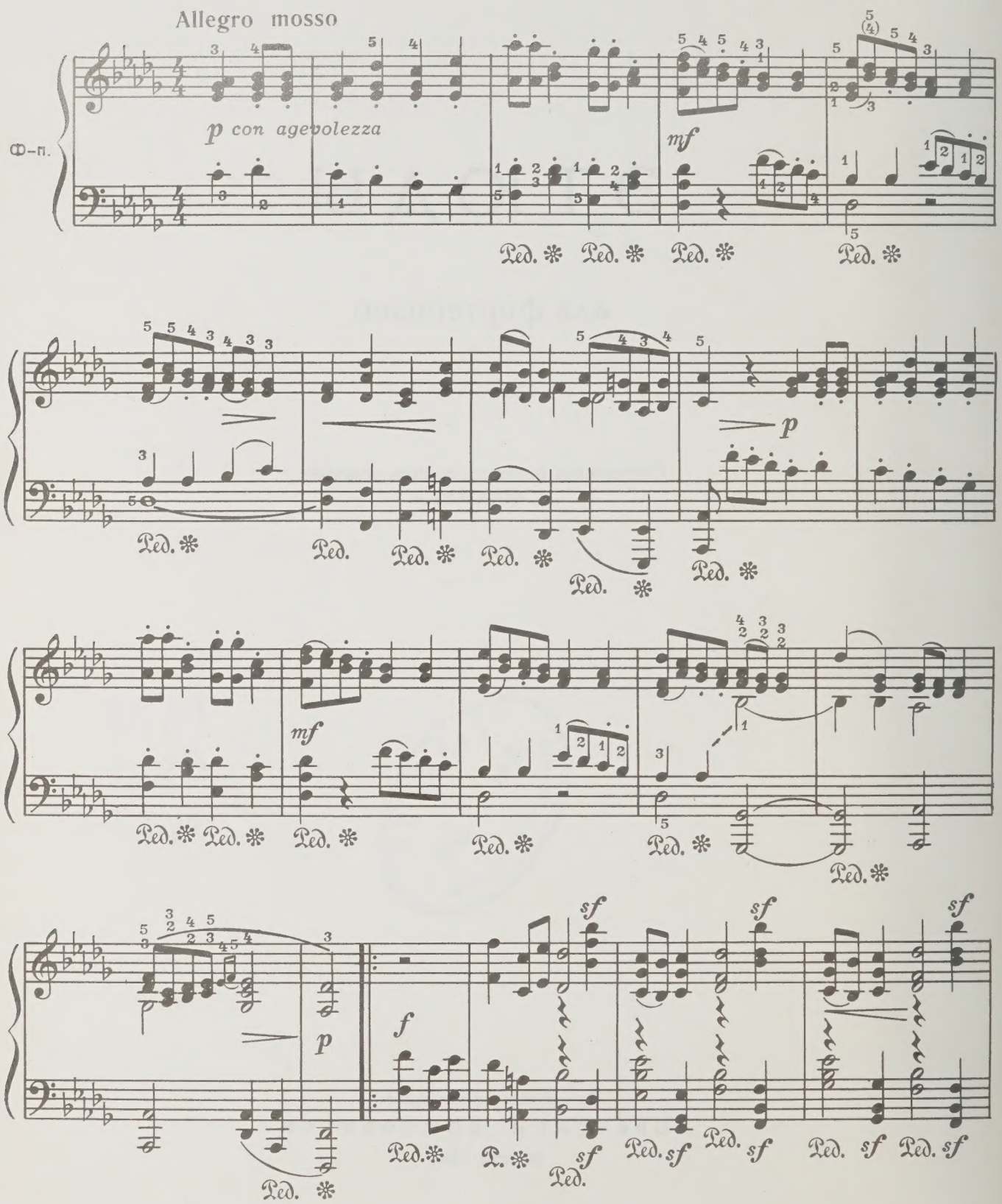

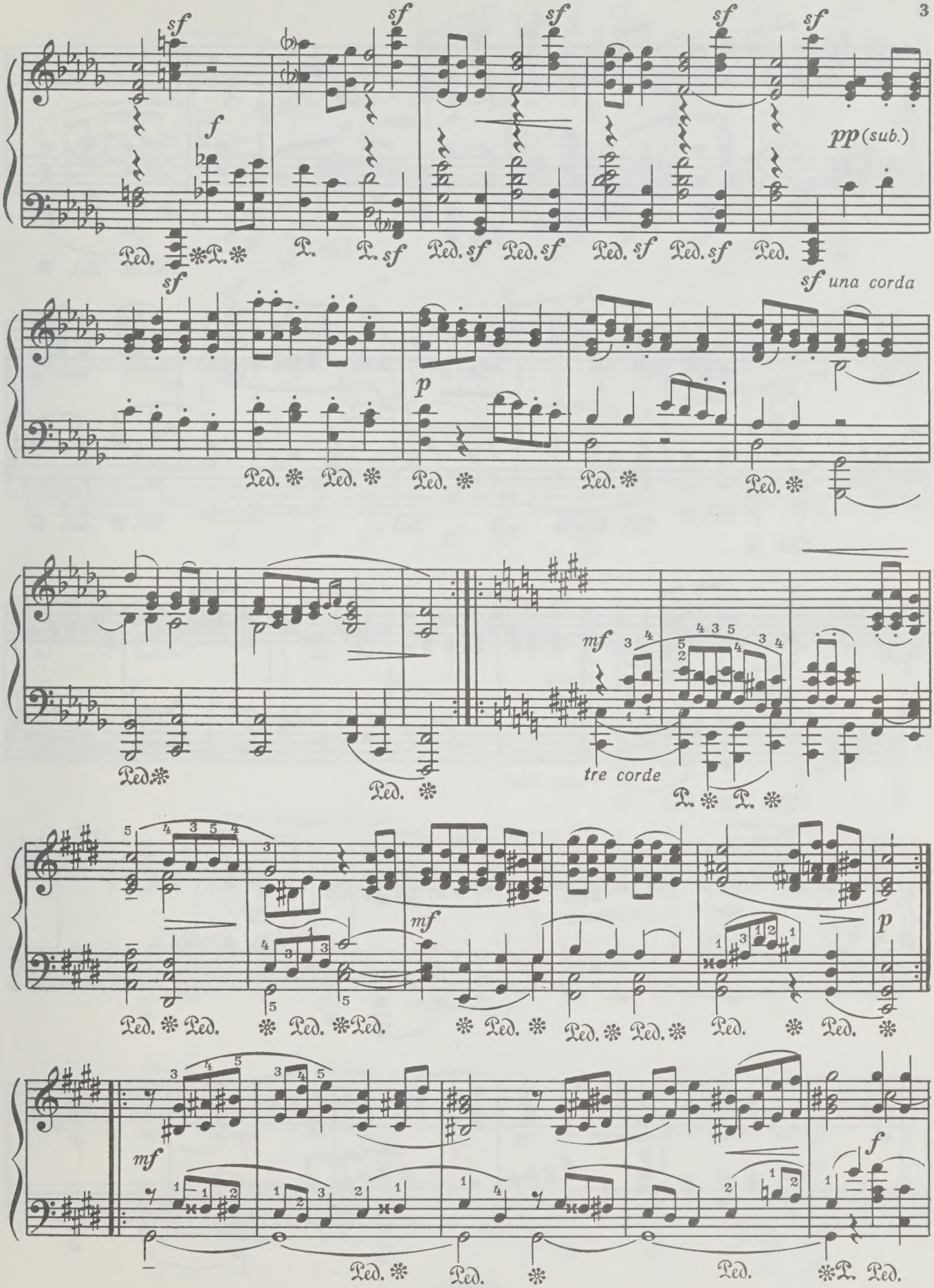
sf
f
pp (sub.)
sf una corda
p
mf
tre corde
mf
p
mf
f

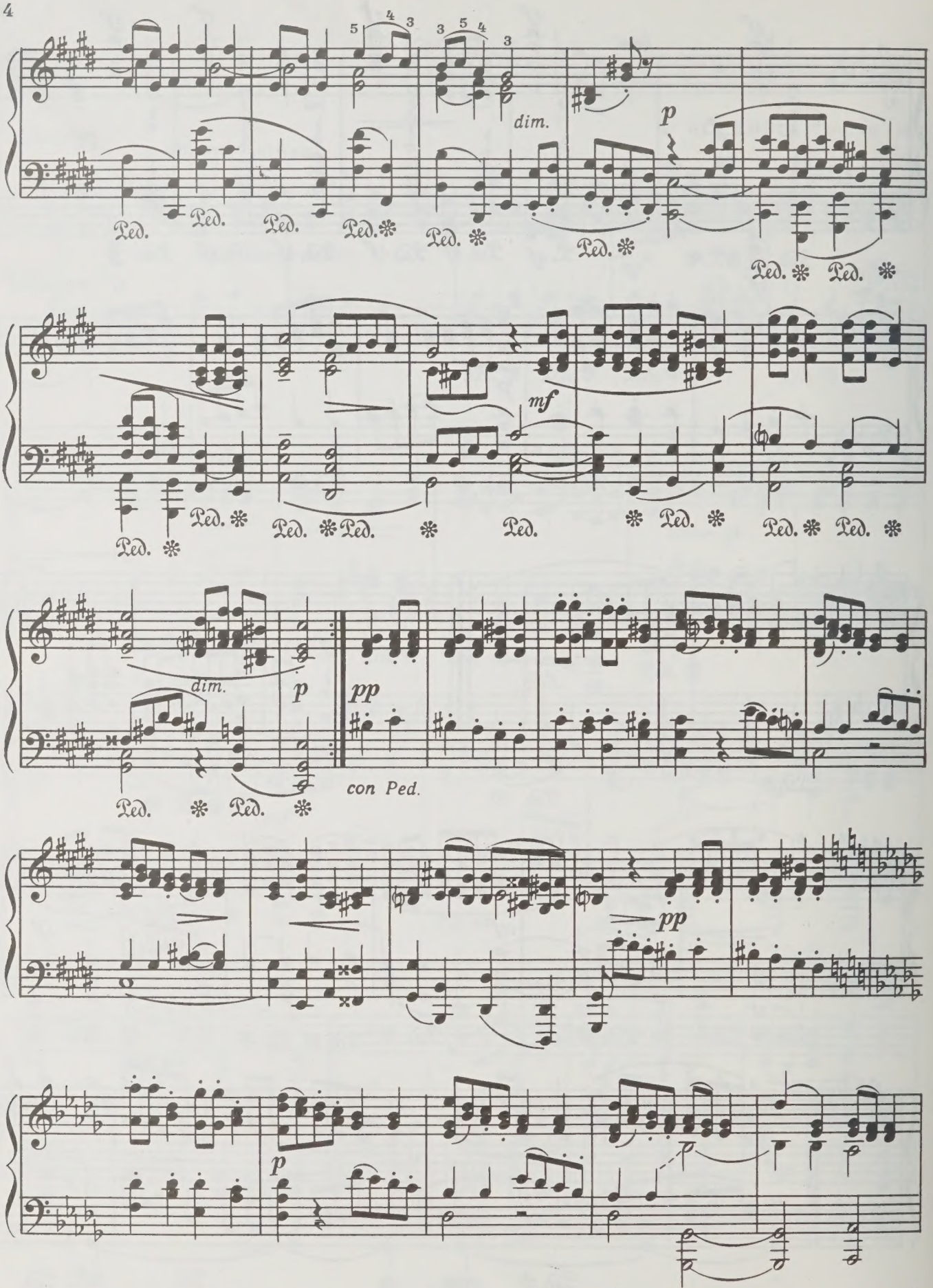
dim.
p
mf
dim.
p
pp
con Ped.
pp
p

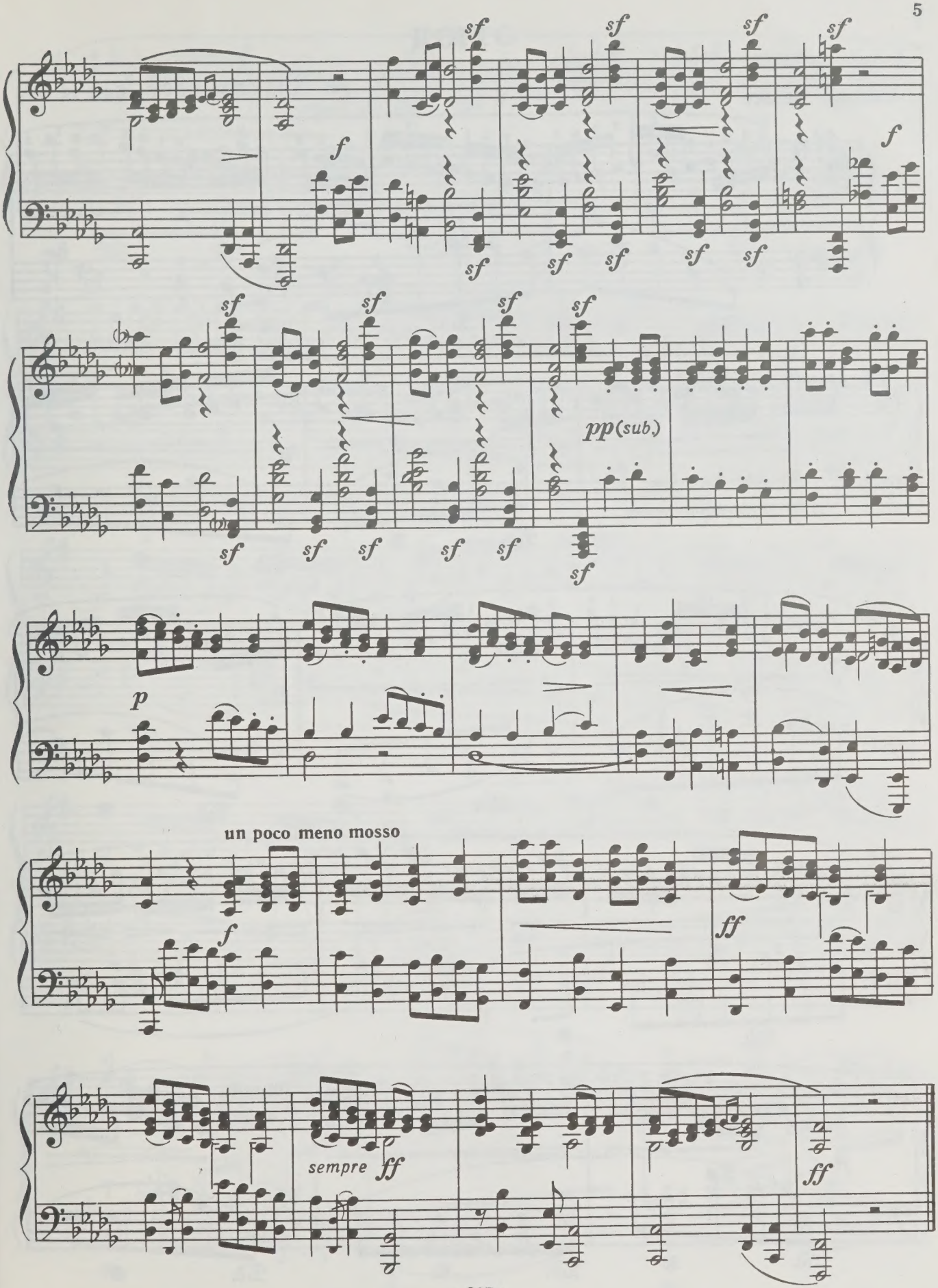
sf
f
pp(sub.)
p
un poco meno mosso
ff
sempre ff

ЭТЮД

Ан. АЛЕКСАНДРОВ. Соч. 75 №4

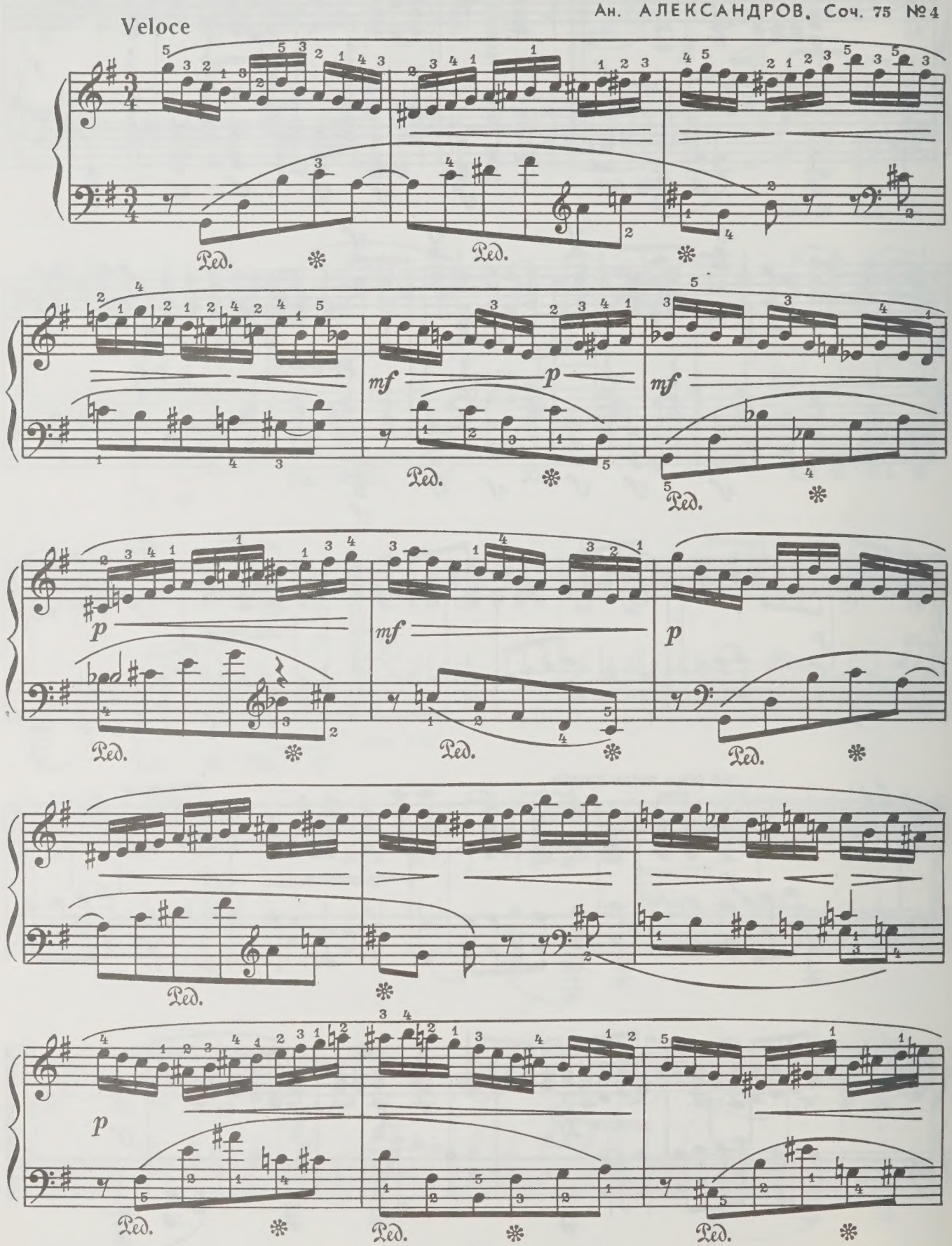

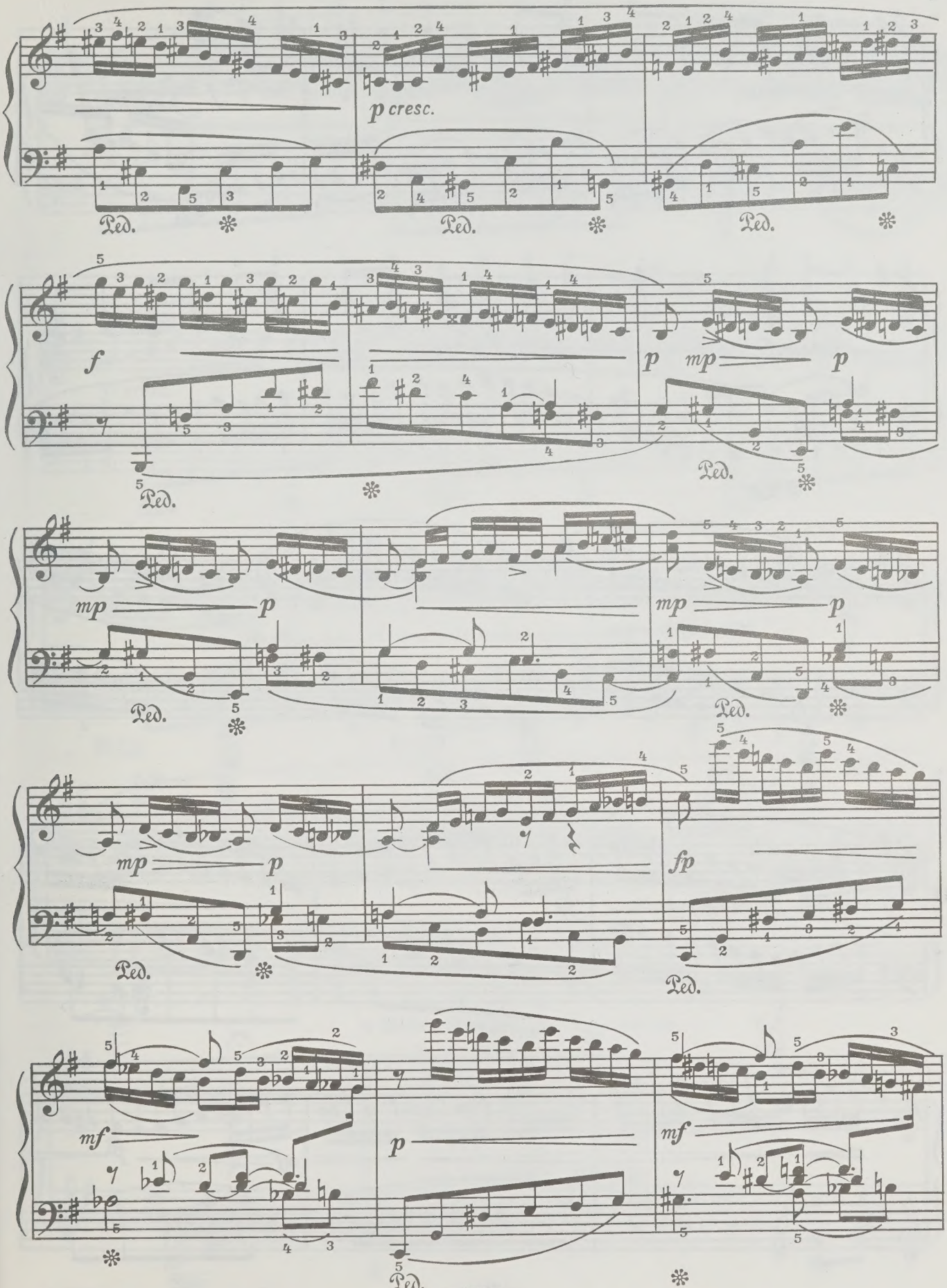
p cresc.
Ped.
f
p
mp
mf
fp

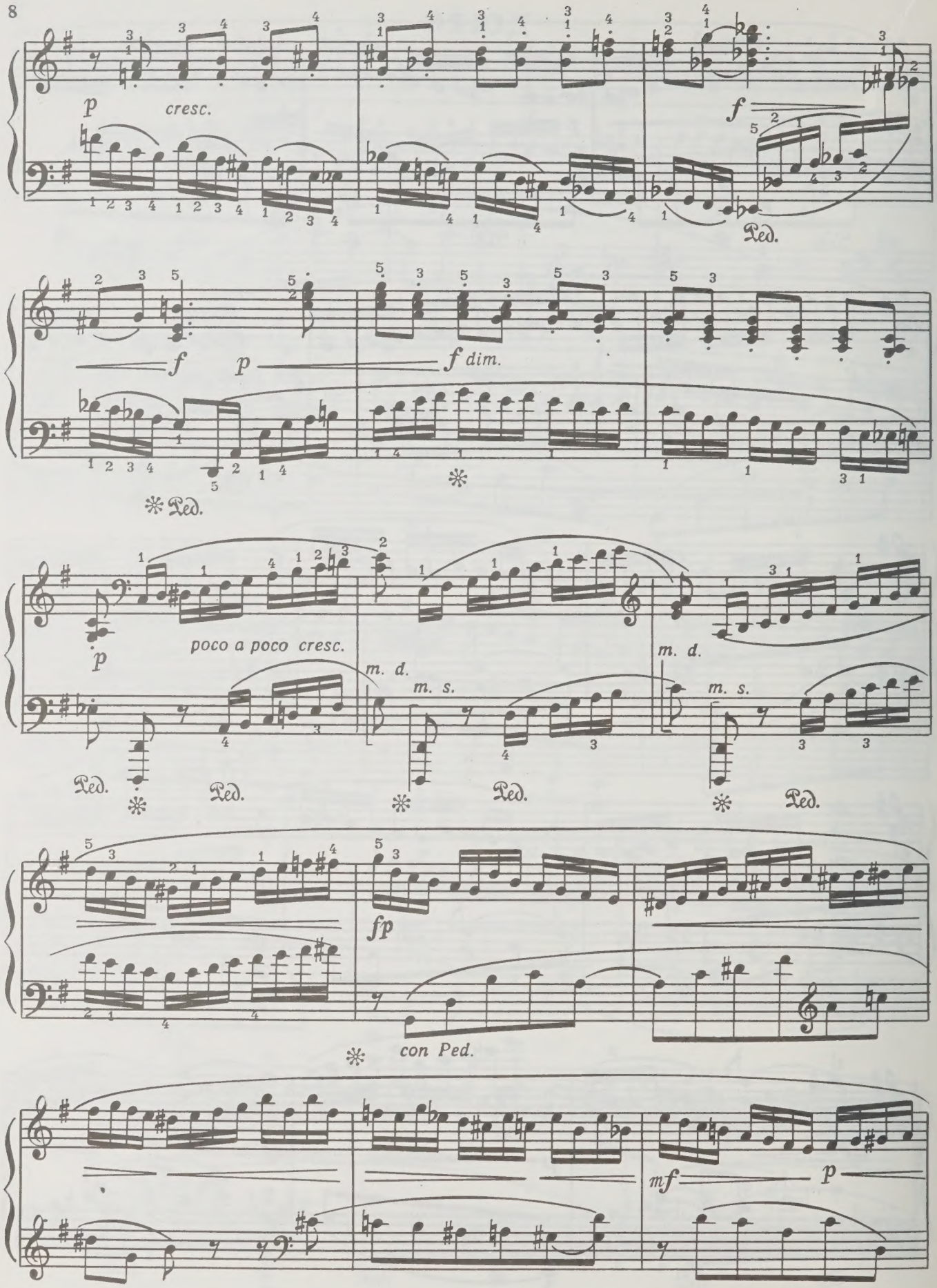
p
cresc.
f
Ped.
f
p
f dim.
Ped.
p
poco a poco cresc.
m. d.
m. s.
Ped.
fp
con Ped.
mf
p

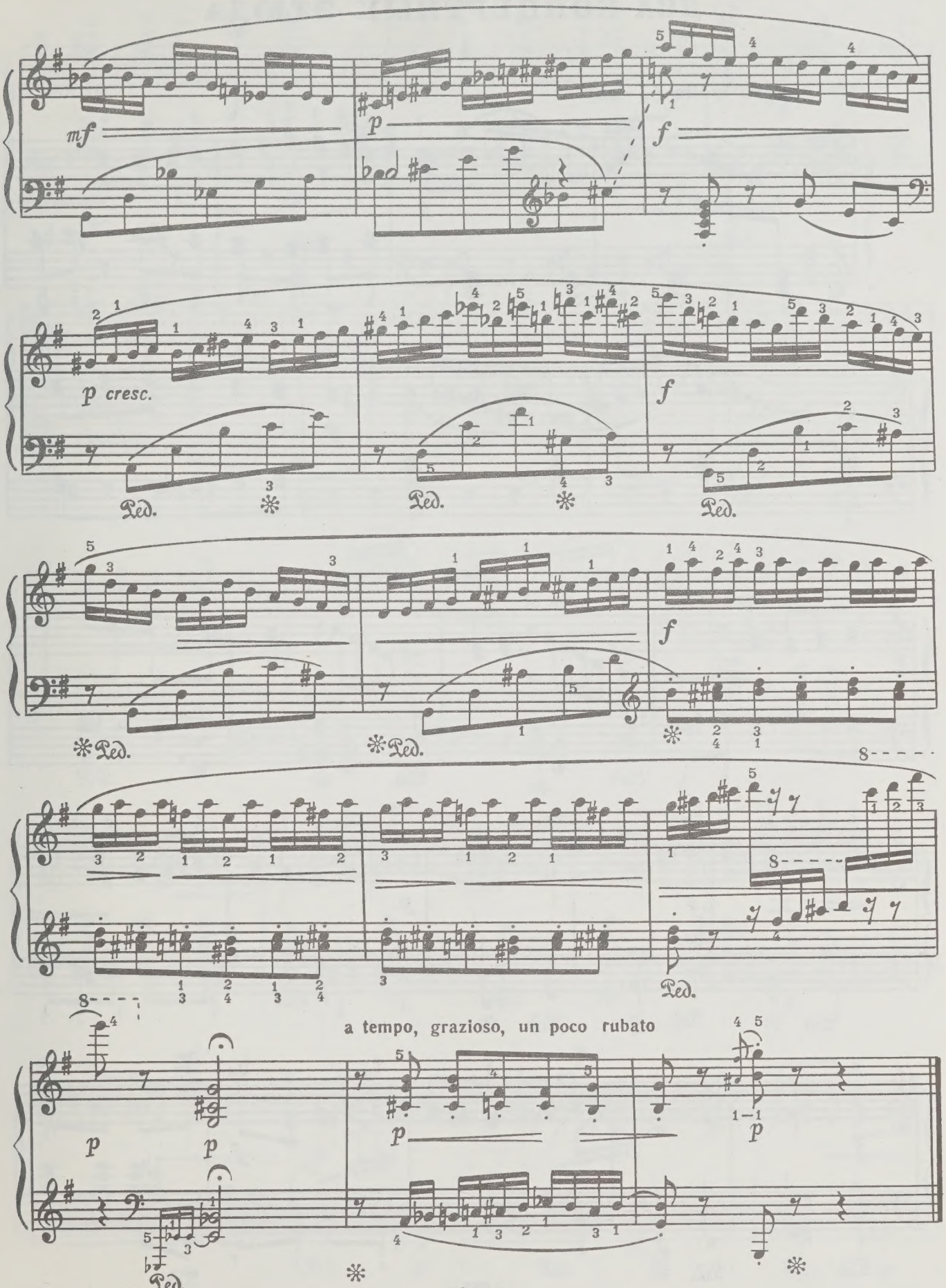
mf
p
f
p cresc.
f
f
a tempo, grazioso, un poco rubato
p
p
p
p
Ped.

ДВА КОНЦЕРТНЫХ ЭТЮДА

I

Н. РАКОВ

Allegro molto (♩.=126)

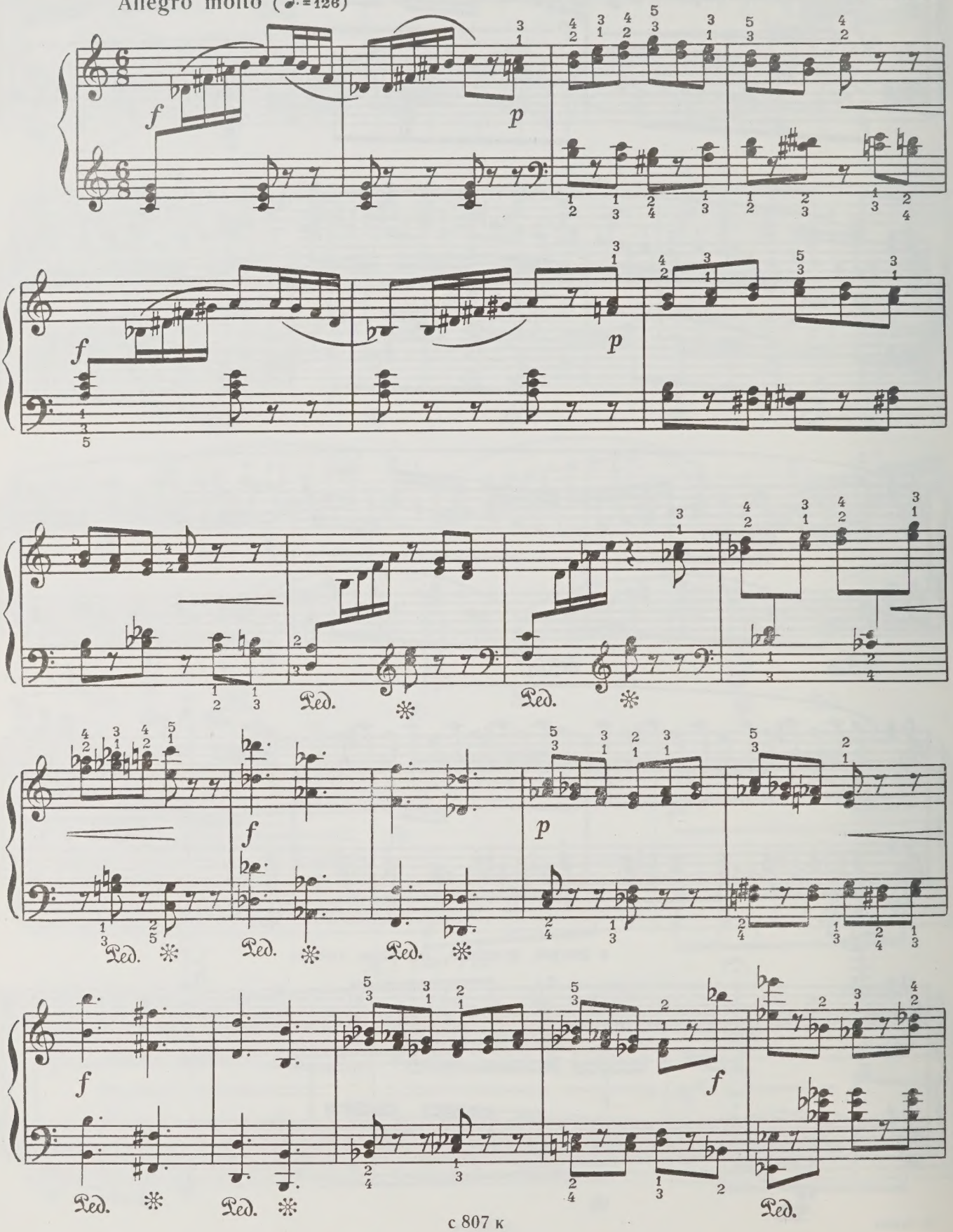

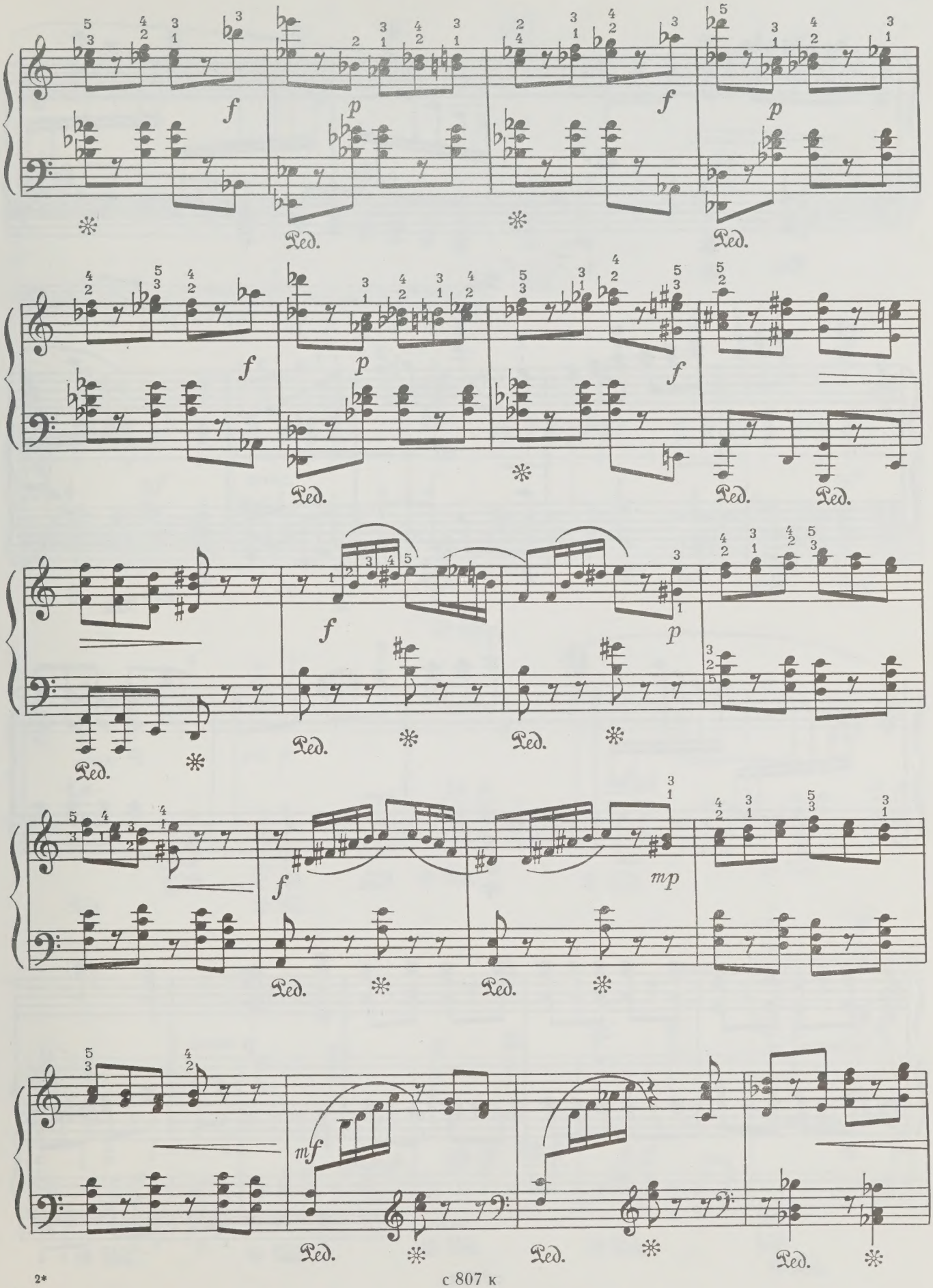
f
p
f
p
Ped.
Ped.
f
p
f
Ped.
Ped.
Ped.
f
p
Ped.
Ped.
Ped.
f
mp
Ped.
Ped.
mf
Ped.
Ped.
Ped.

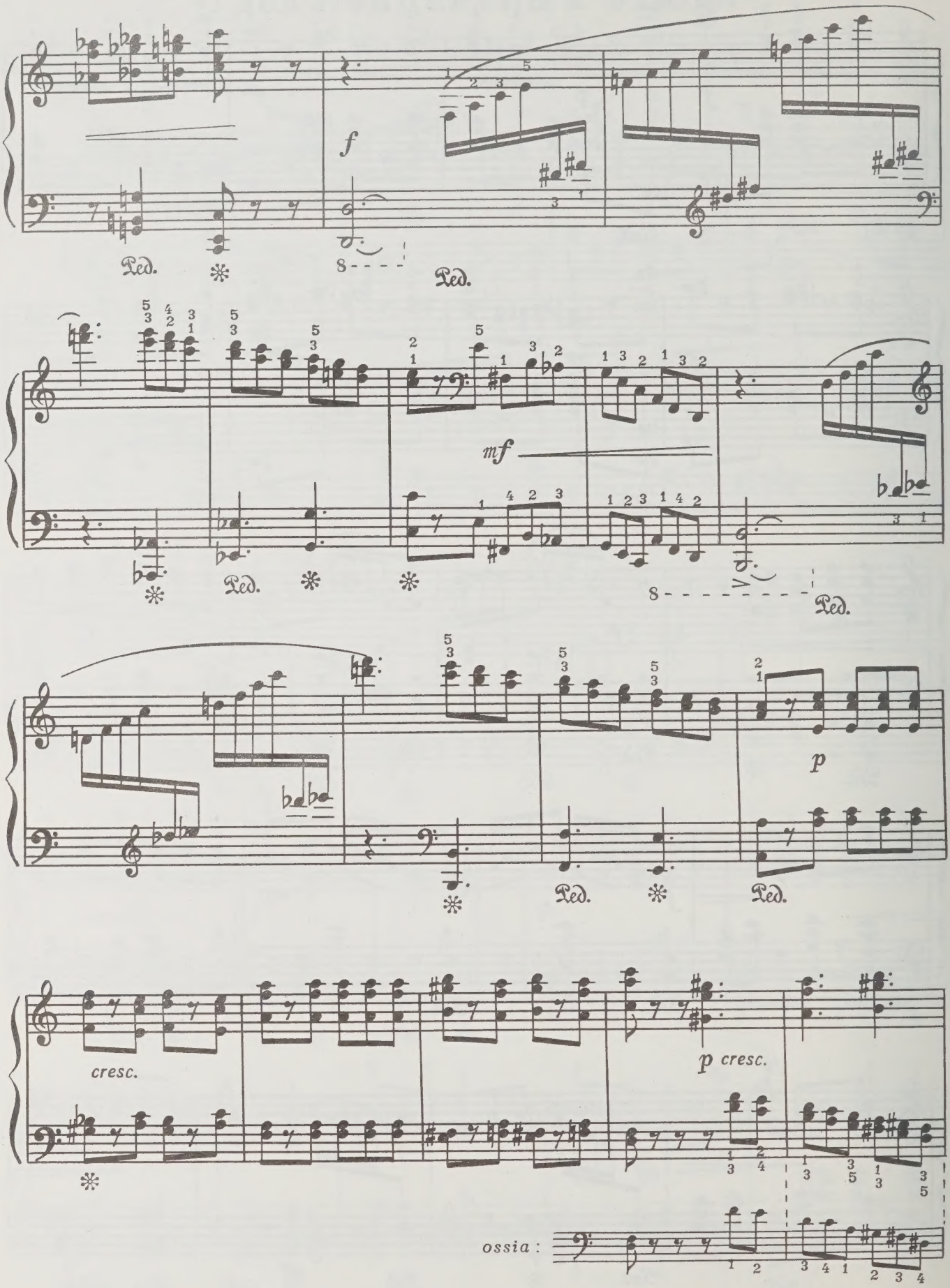
f
Ped.
8
mf
p
cresc.
p cresc.
ossia :

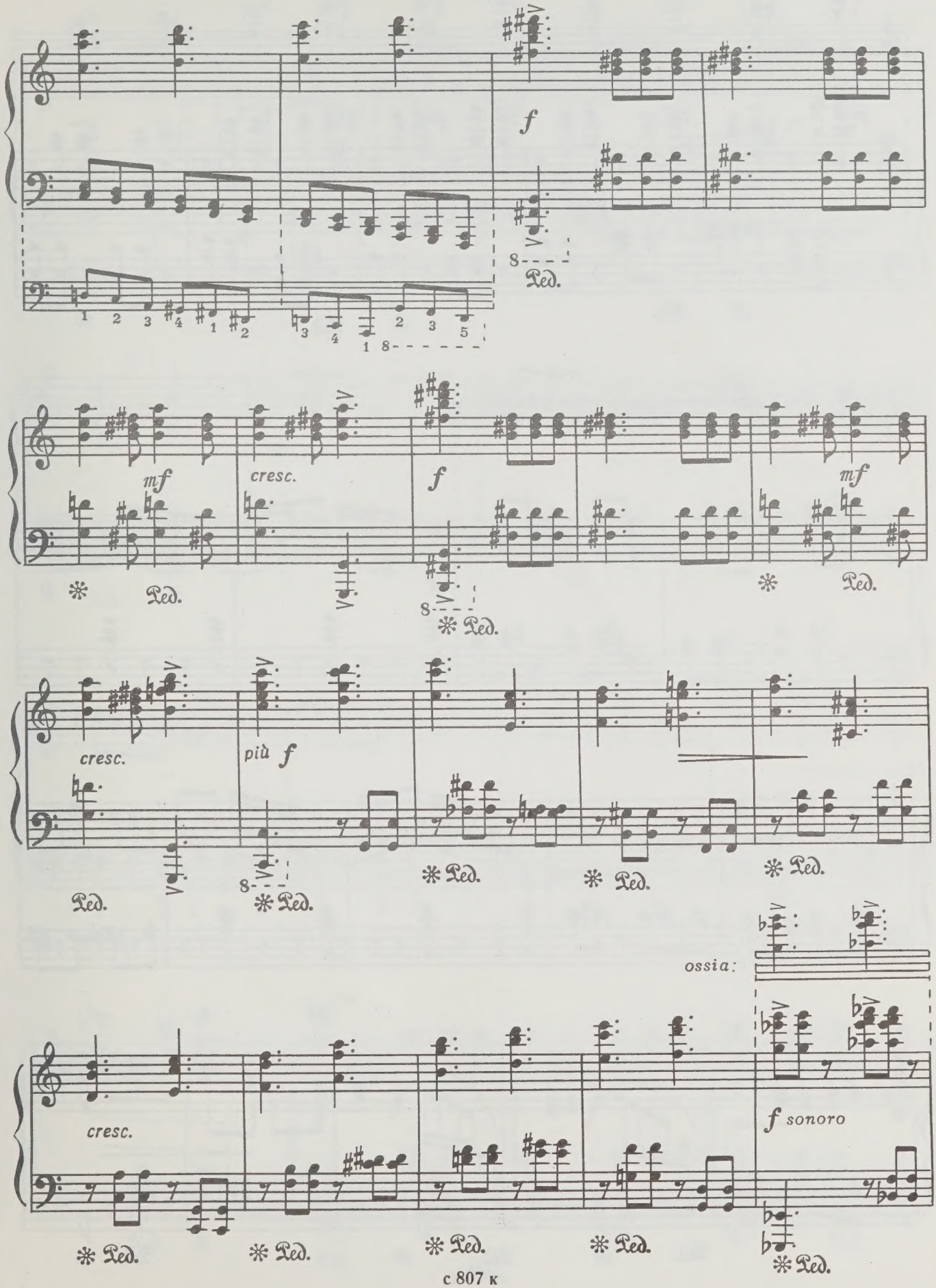
f
Ped.
mf
cresc.
f
mf
Ped.
cresc.
più f
Ped.
ossia:
cresc.
f sonoro
Ped.

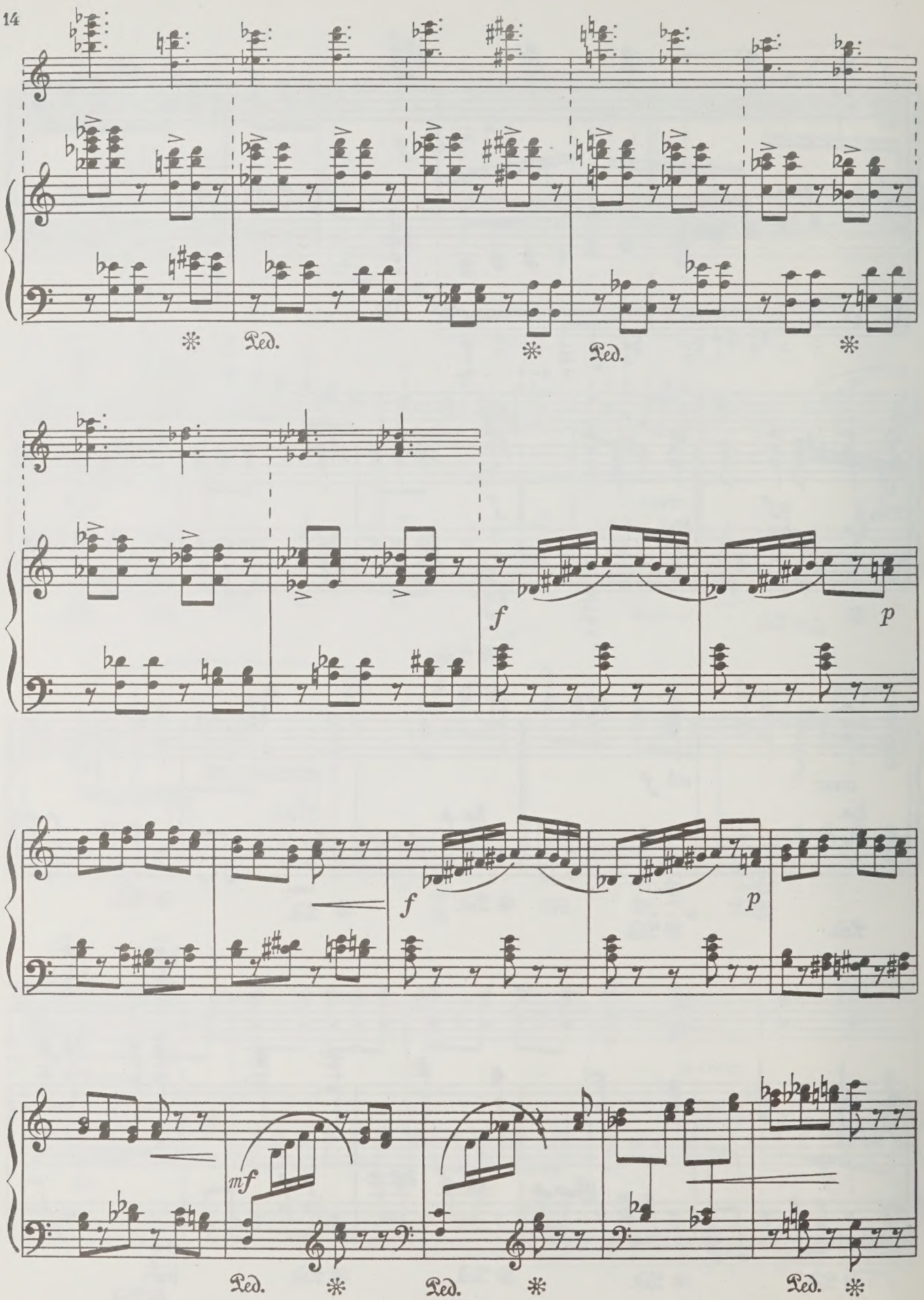
Ped.
Ped.
f
p
f
p
mf
Ped.
Ped.
Ped.

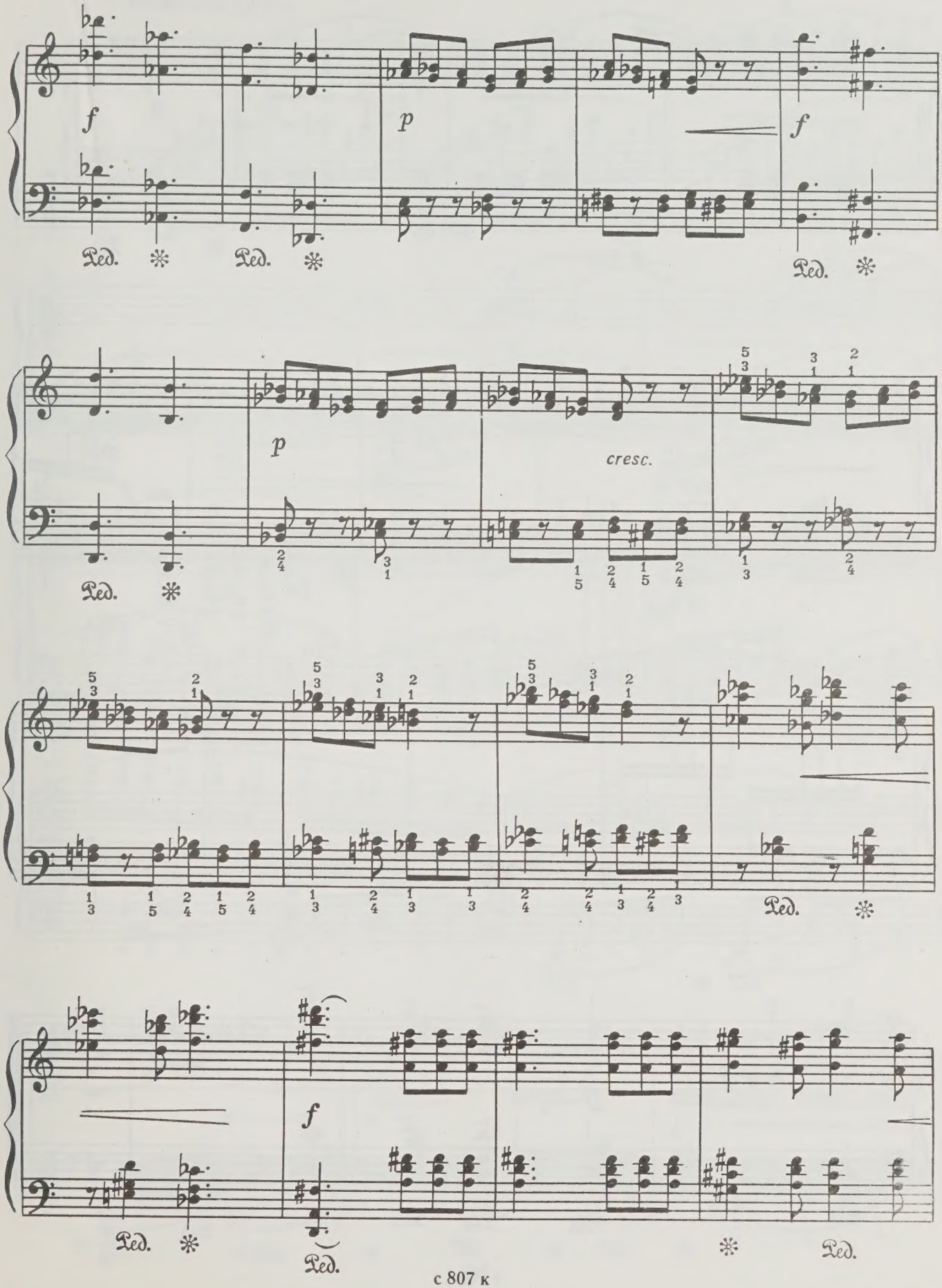
f
p
f
Ped.
p
cresc.
f
Ped.

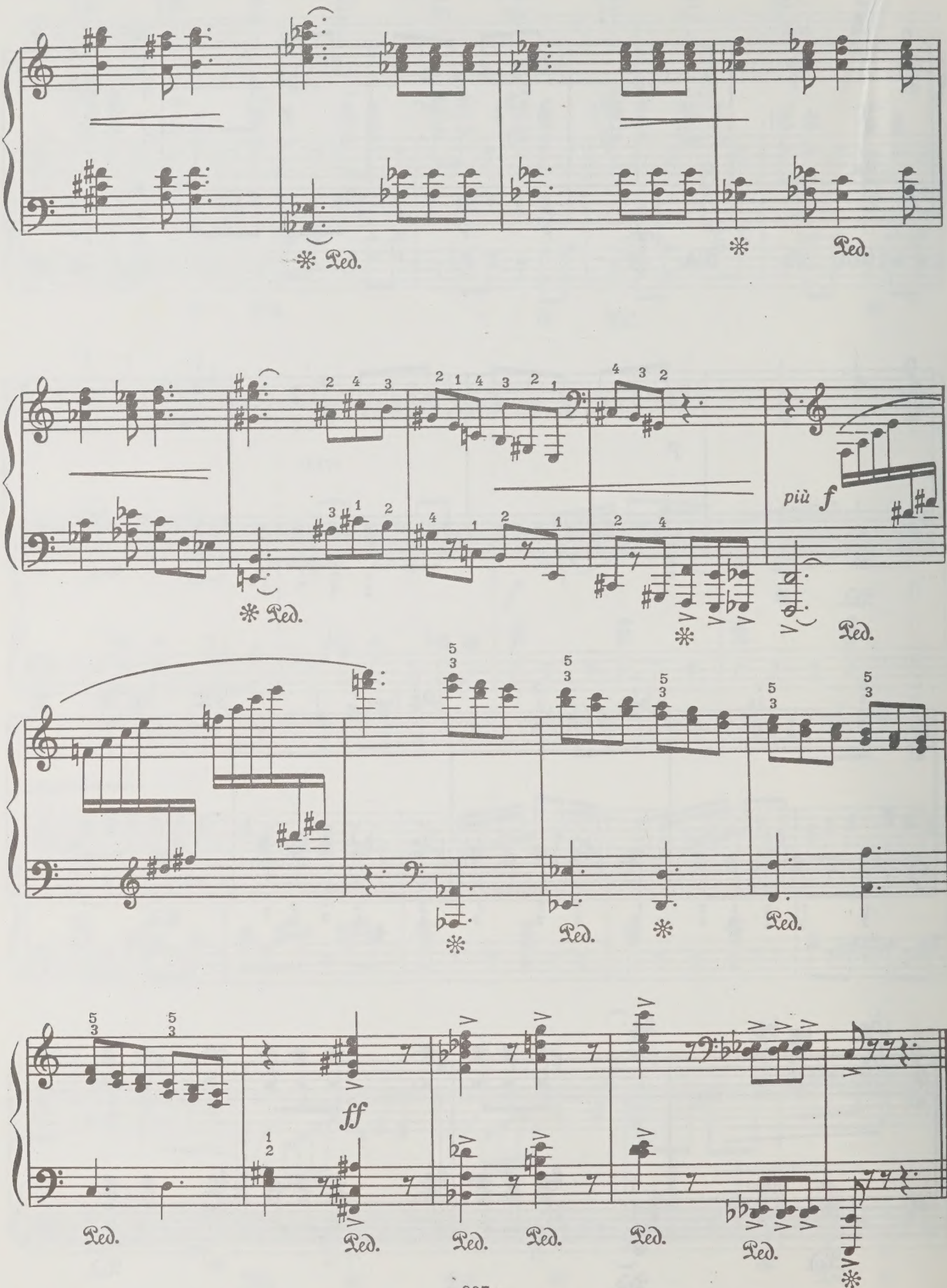
più f
ff

II

Moderato (♩=44)

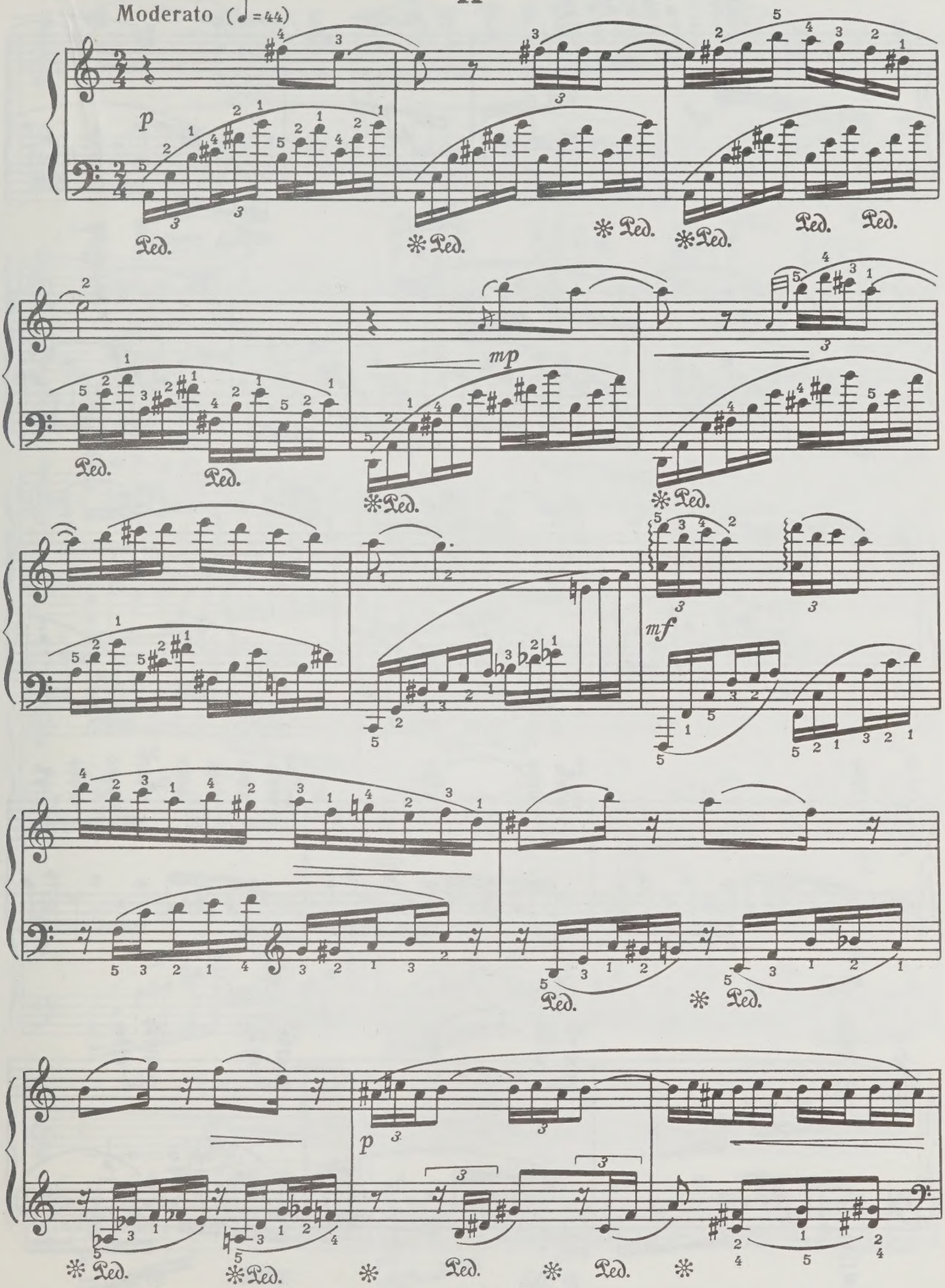

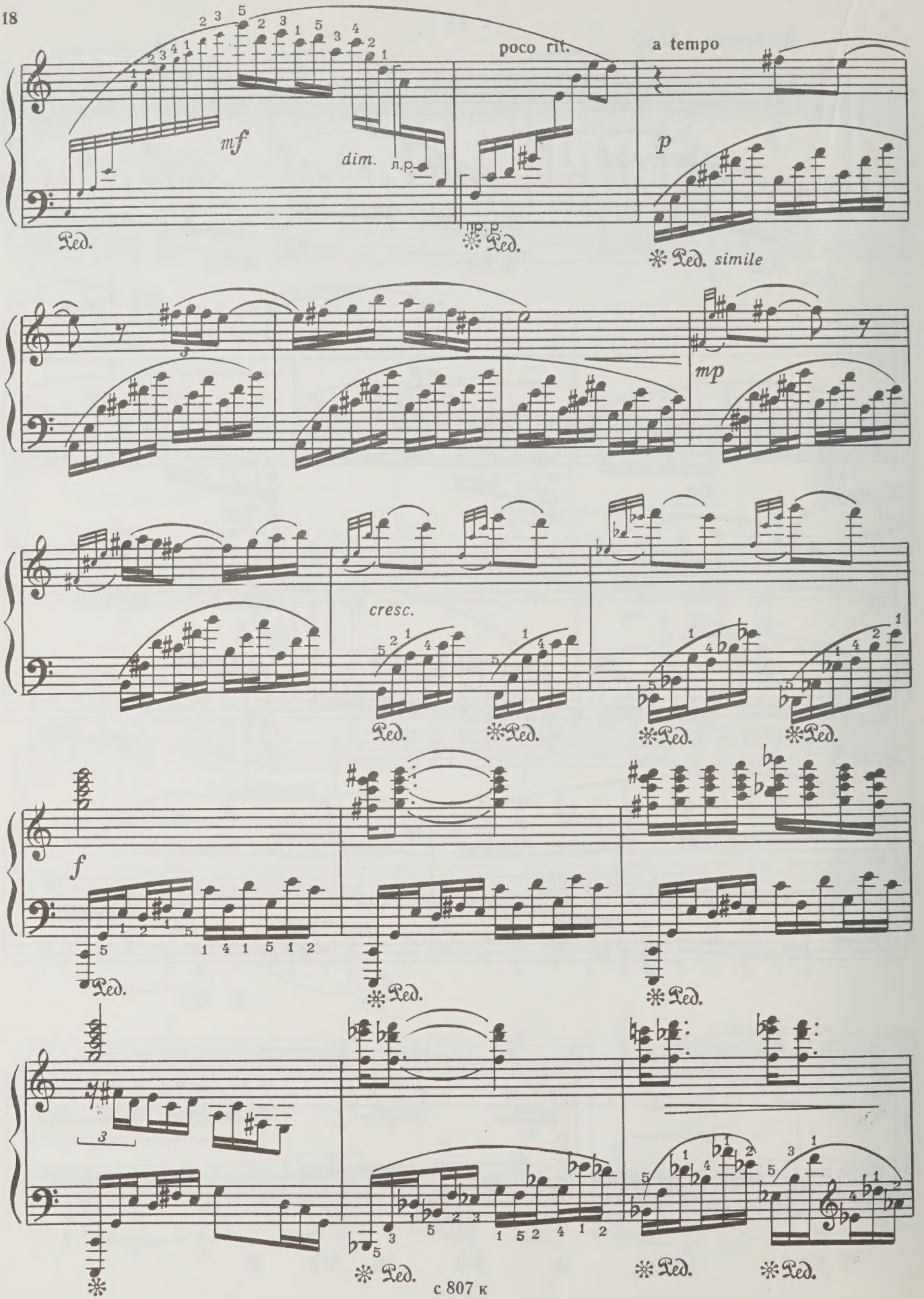
poco rit.
a tempo
mf
dim.
n.p.
mp. p.
p
Ped.
simile
mp
cresc.
f

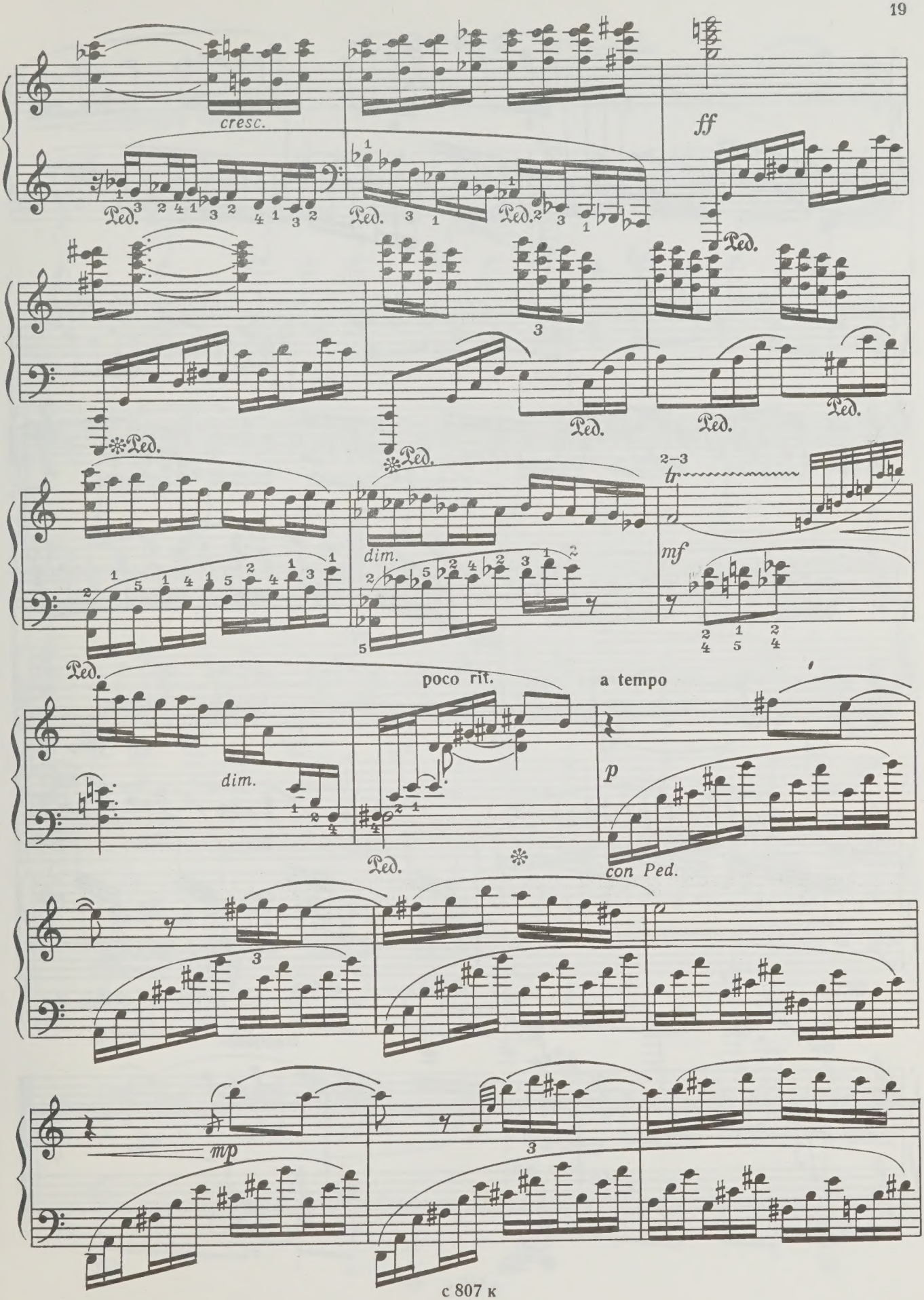
cresc.
ff
Ped.
dim.
2–3
tr
mf
poco rit.
a tempo
p
con Ped.
mp

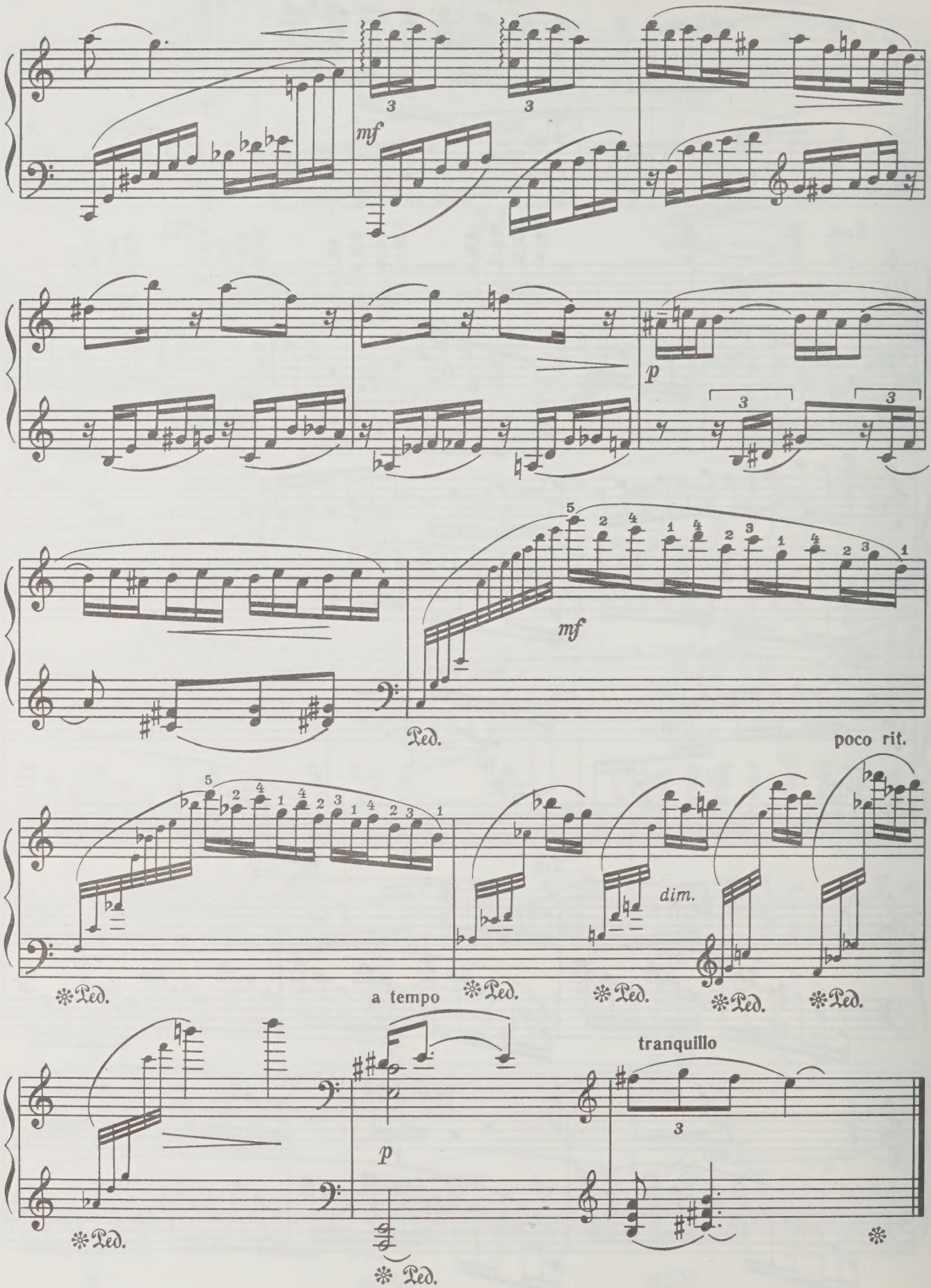
mf
p
mf
Ped.
poco rit.
dim.
Ped.
a tempo
Ped.
Ped.
Ped.
Ped.
tranquillo
p
Ped.
Ped.

ЭТЮД

Ю. КРЕЙН. Соч. 48 №2

Allegro molto

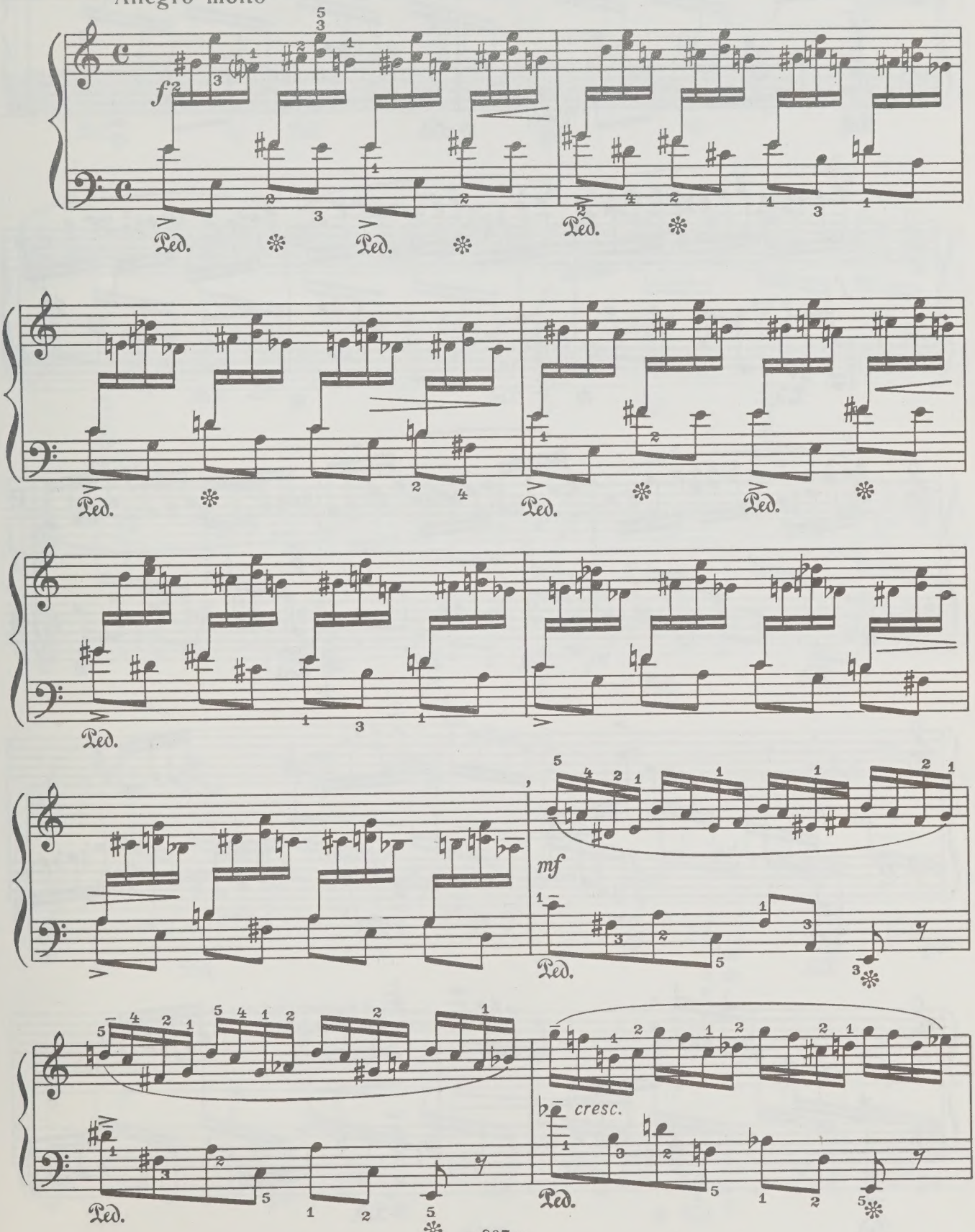

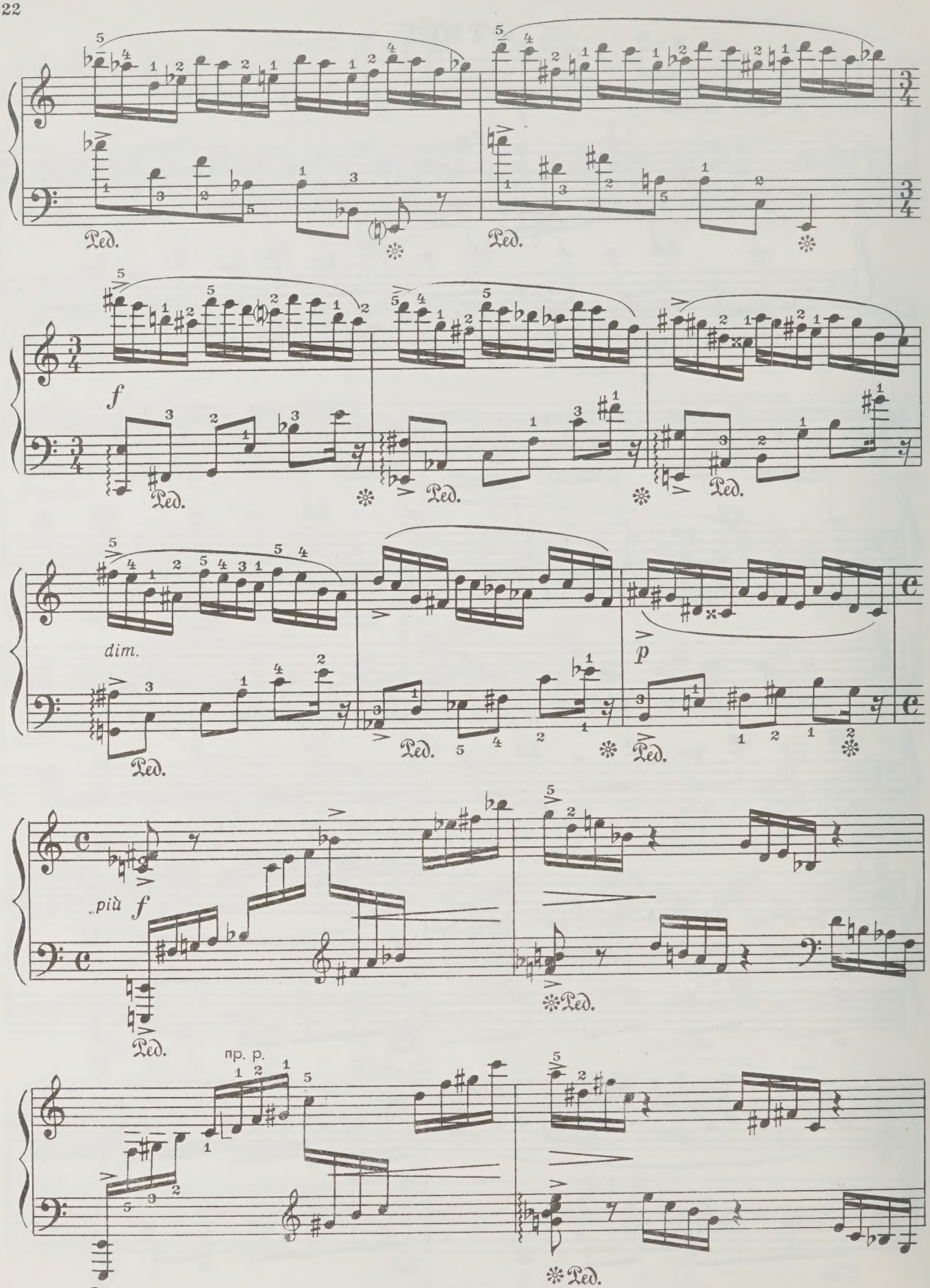
Ped.
f
dim.
p
più f
пр. p.

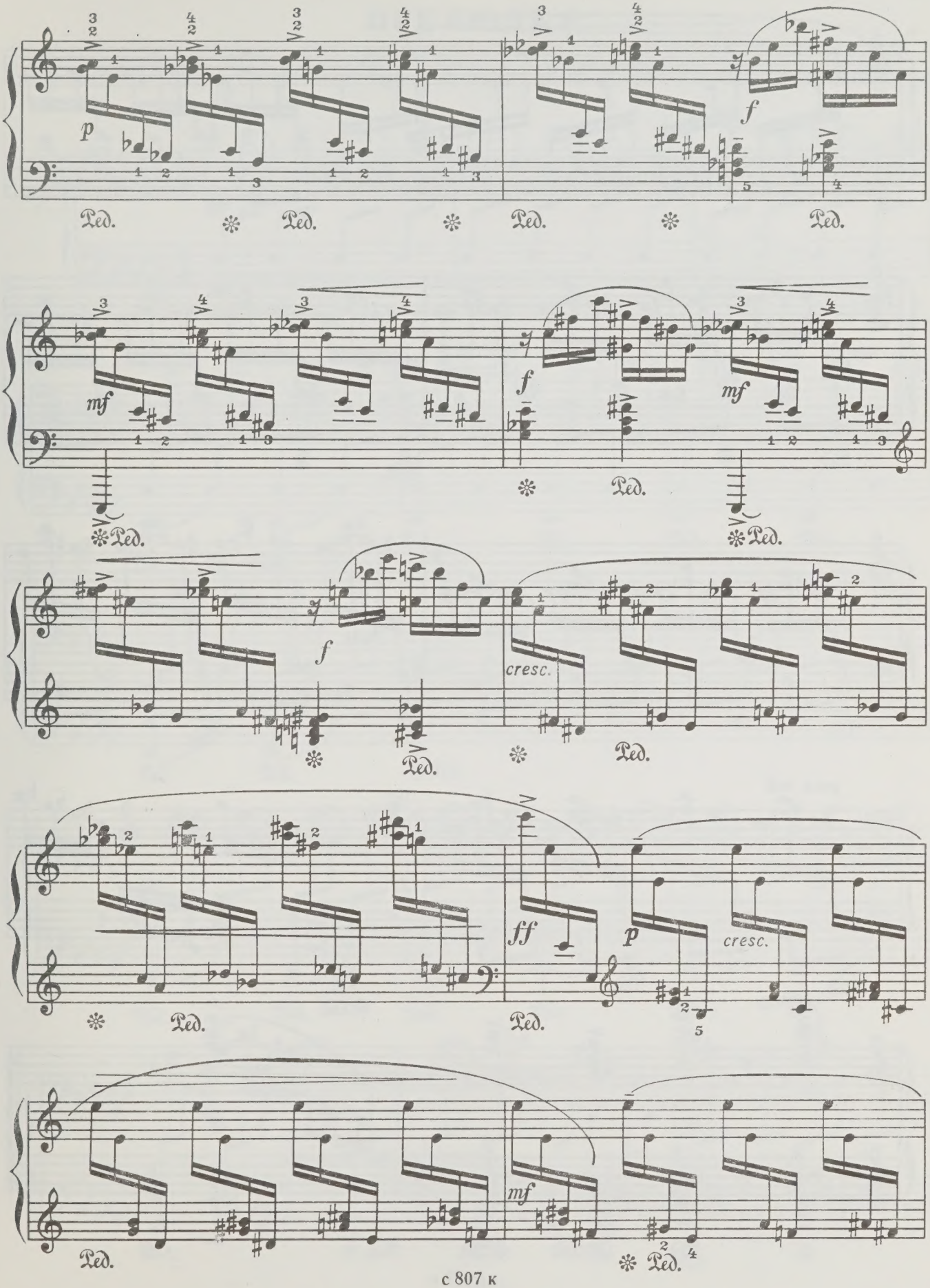
p
f
mf
f
mf
f
cresc.
ff
p
cresc.
mf

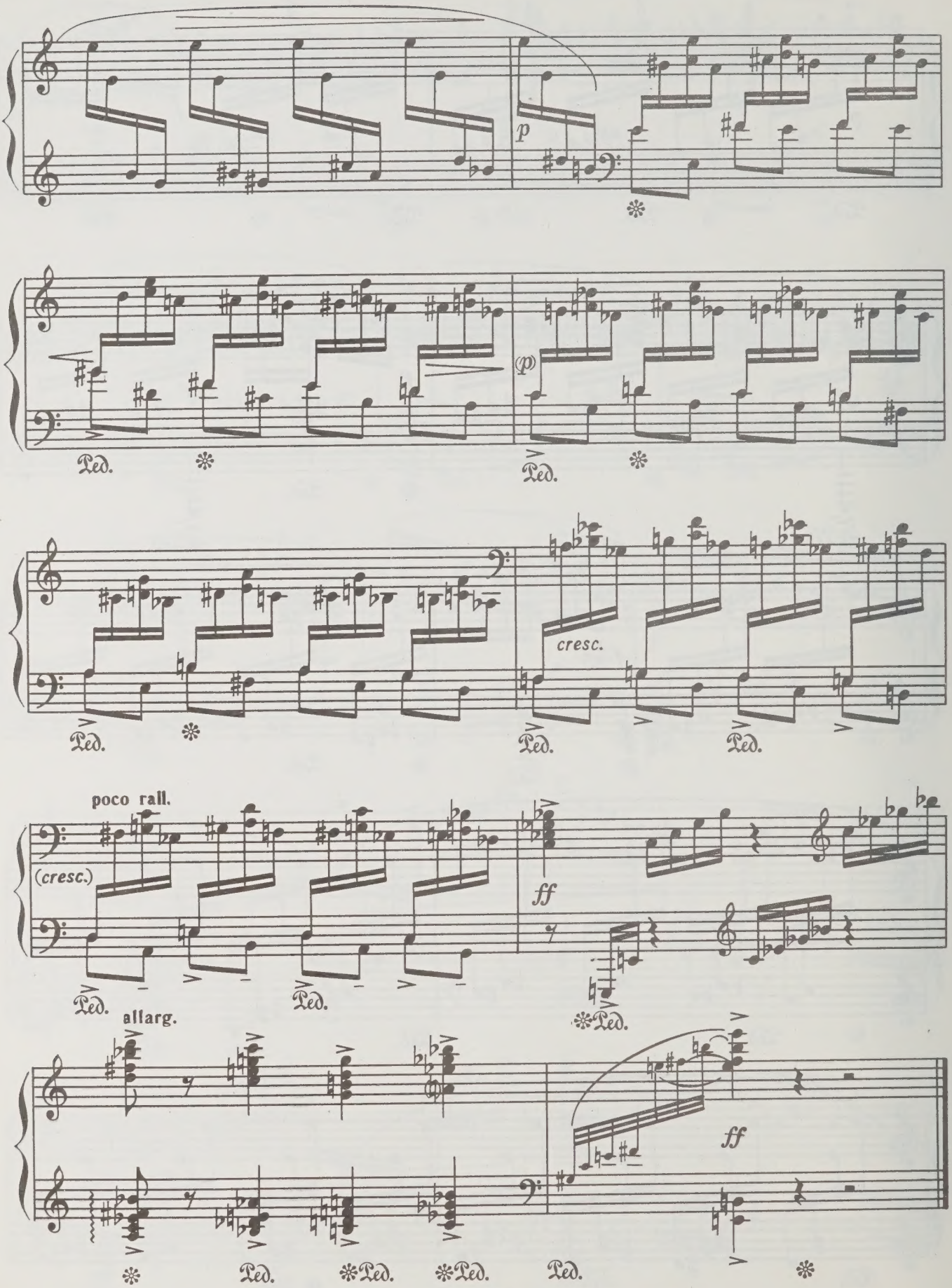
p
Ped.
(p)
cresc.
poco rall.
(cresc.)
ff
allarg.

ПРЕЛЮДИЯ

Г. ГРИГОРЯН

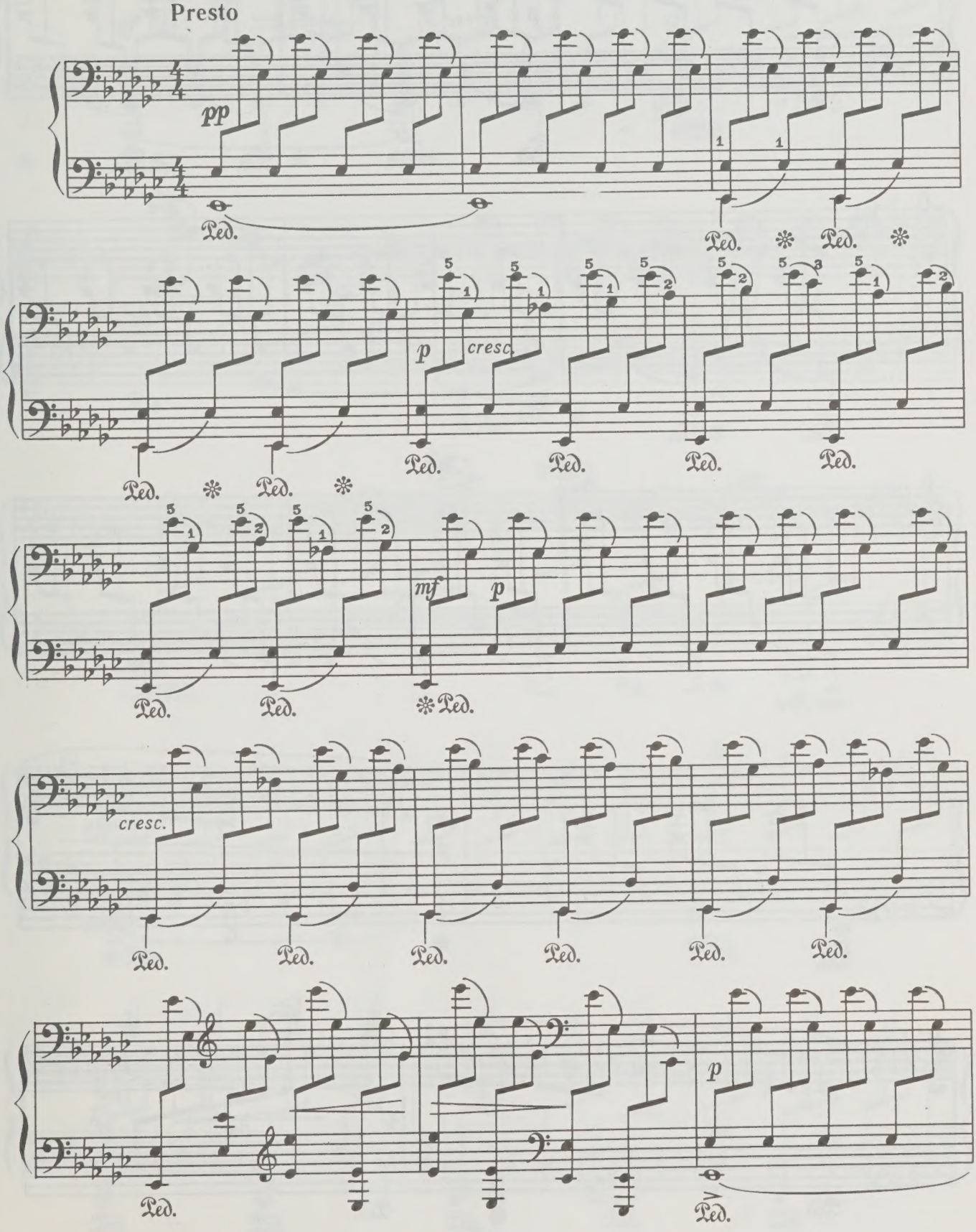

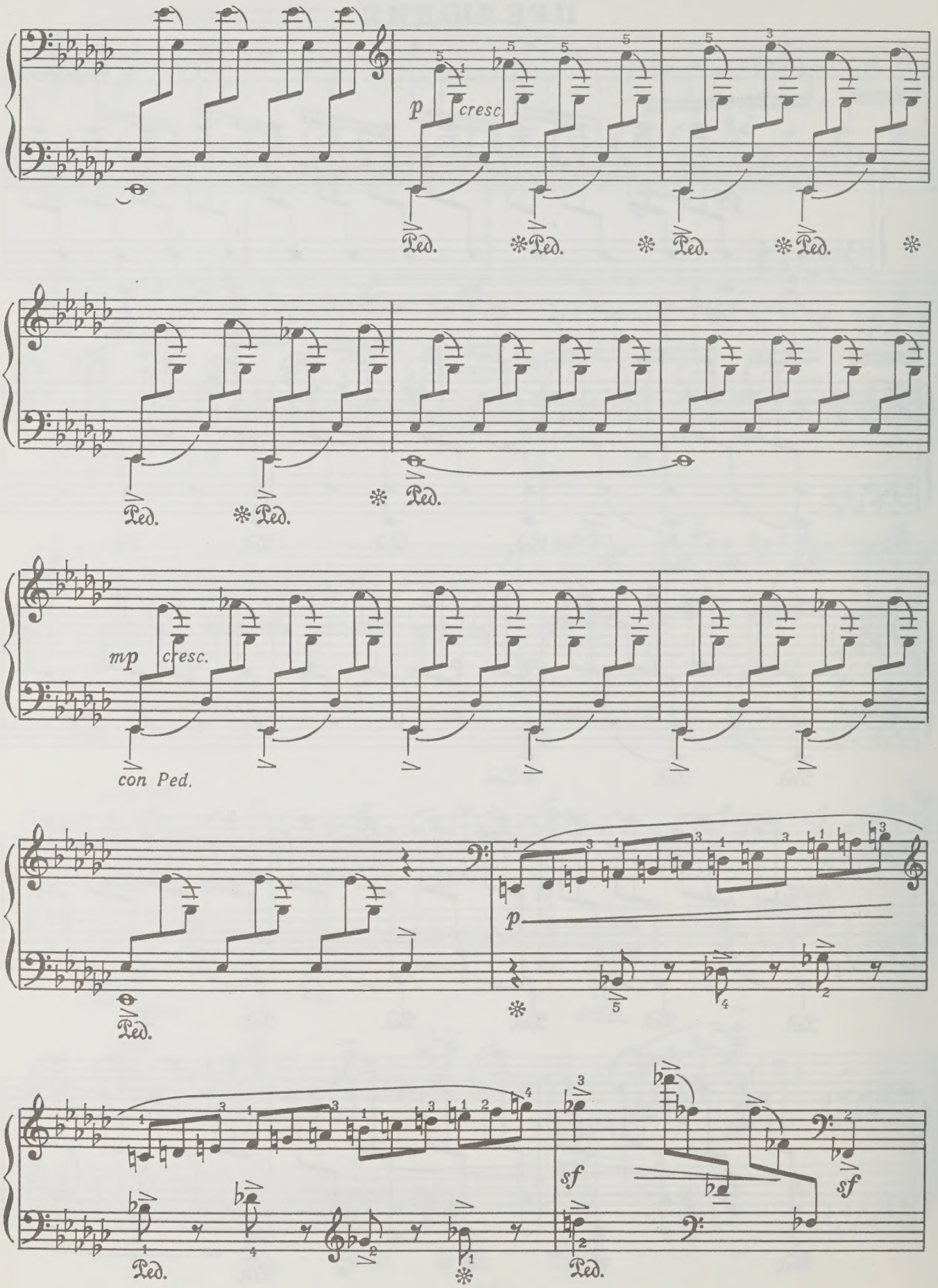
p
cresc.
Ped.
mp
cresc.
con Ped.
sf
sf

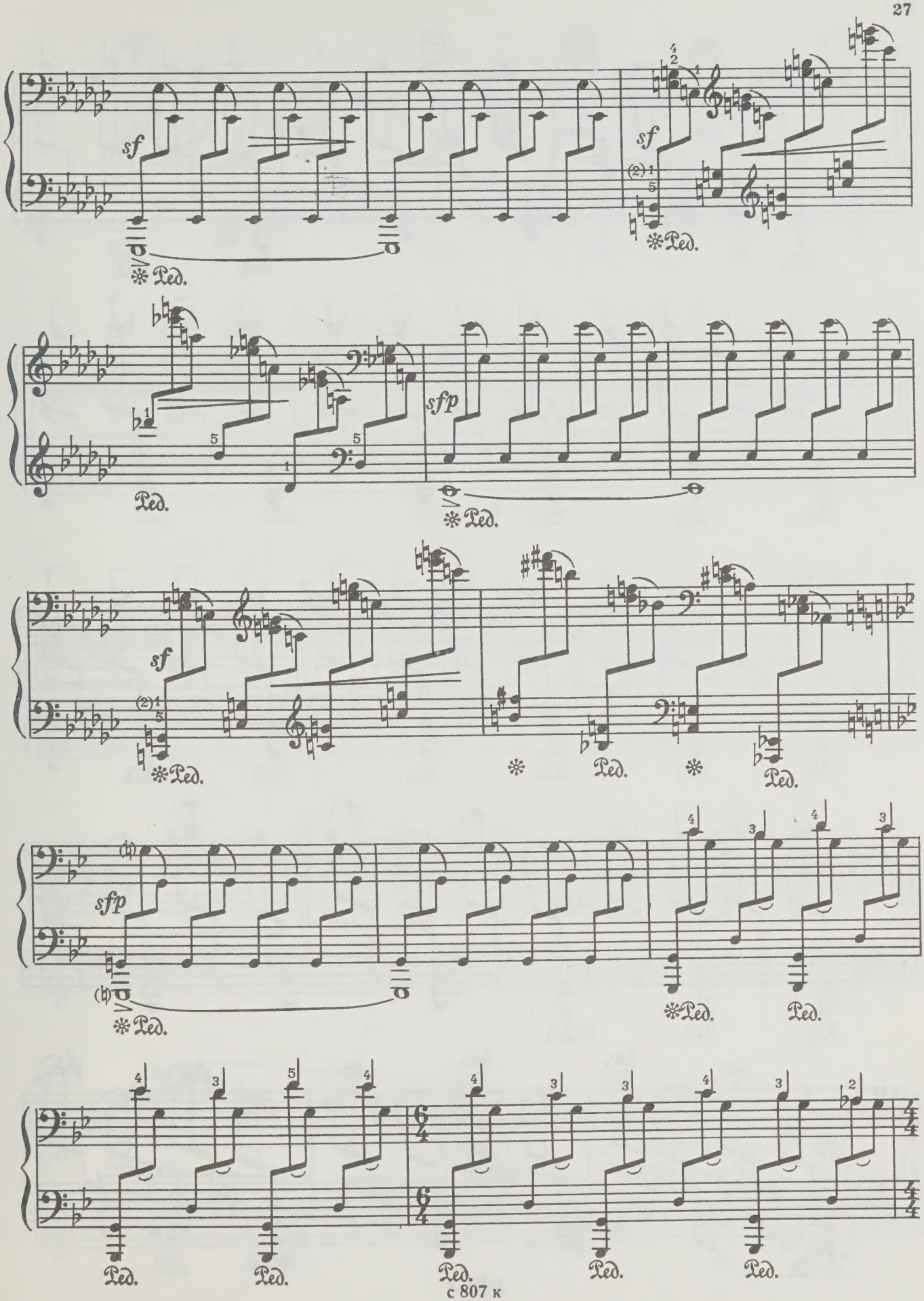
sf
Ped.
sf
Ped.
sfp
Ped.
sf
Ped.
Ped.
Ped.
sfp
Ped.
Ped.
Ped.
Ped.
Ped.
Ped.
Ped.
Ped.

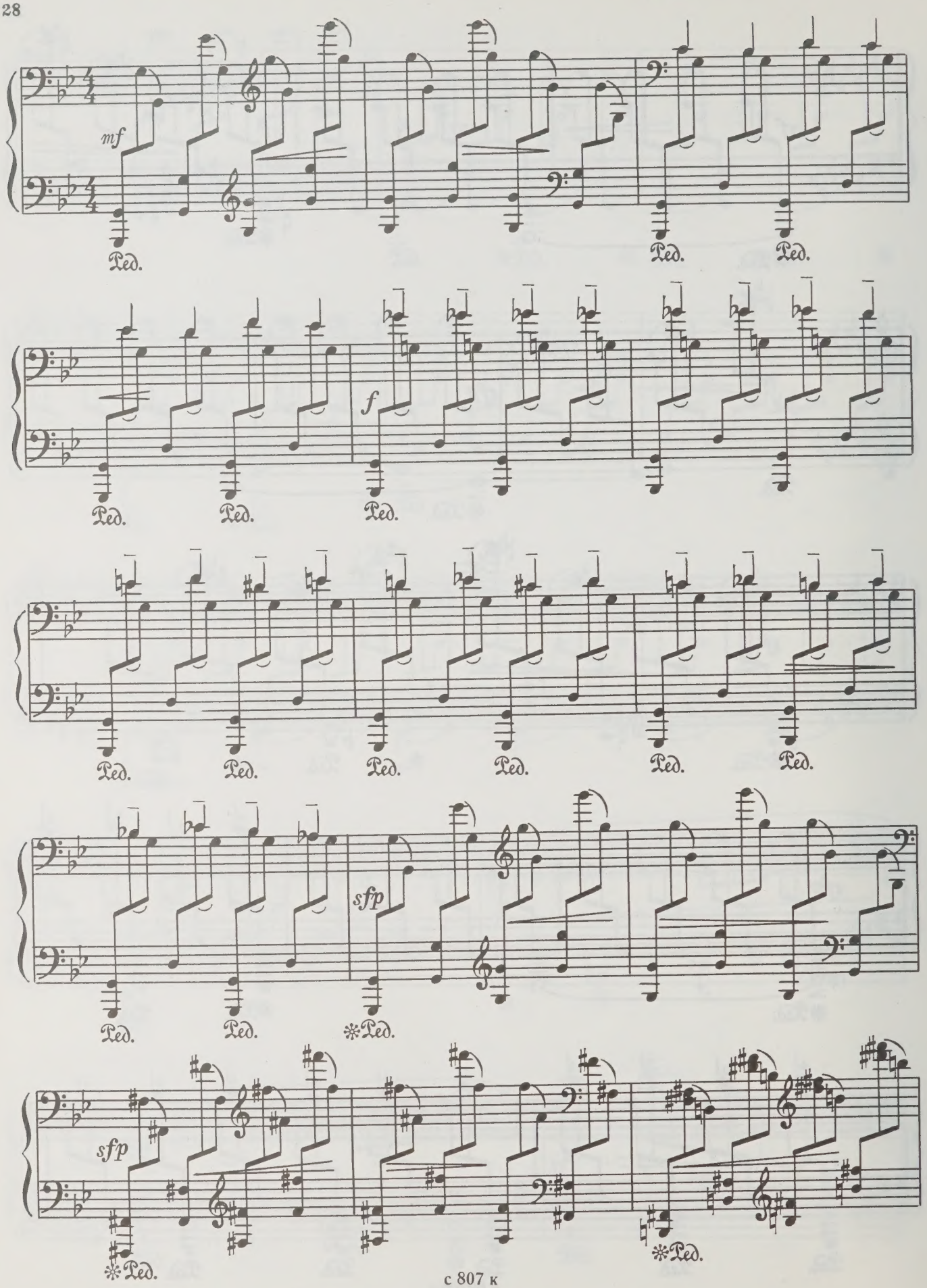
mf
Ped.
Ped.
Ped.
f
Ped.
Ped.
Ped.
Ped.
Ped.
Ped.
Ped.
sfp
Ped.
Ped.
✻Ped.
sfp
✻Ped.
✻Ped.

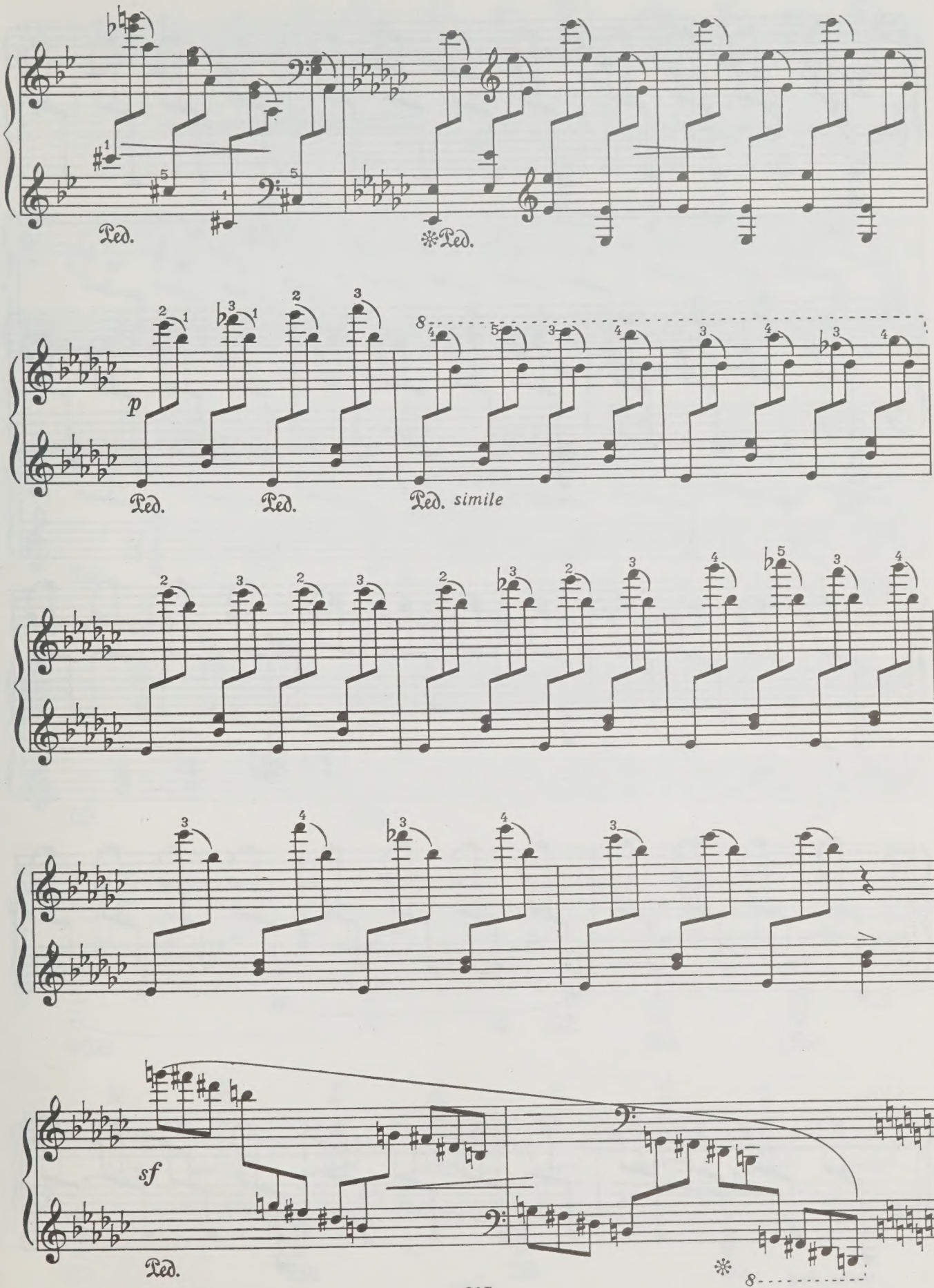
Ped.
*Ped.
p
Ped.
Ped.
Ped. simile
sf
Ped.
*
8

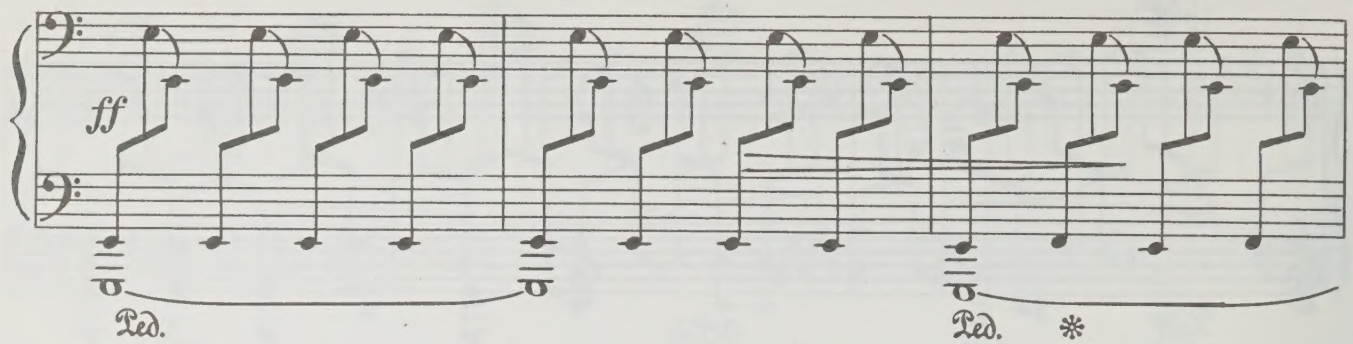
ff
Ped.
Ped.
*

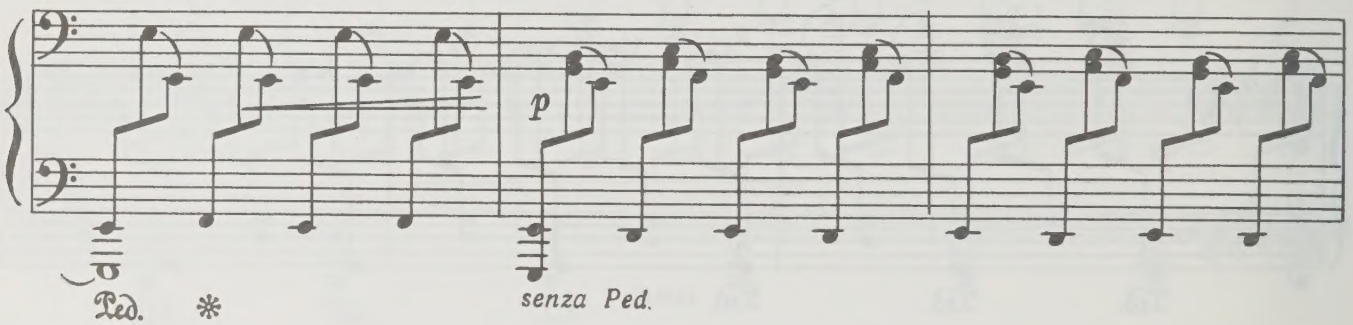
p
Ped.
*
senza Ped.

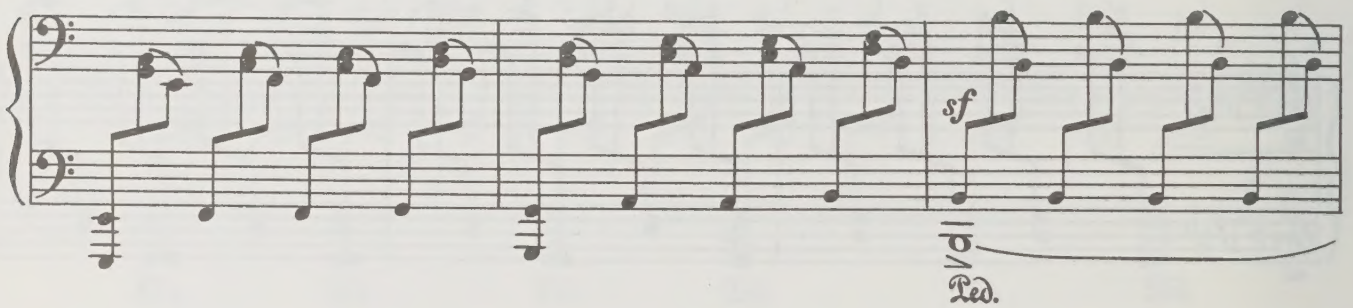
sf
Ped.

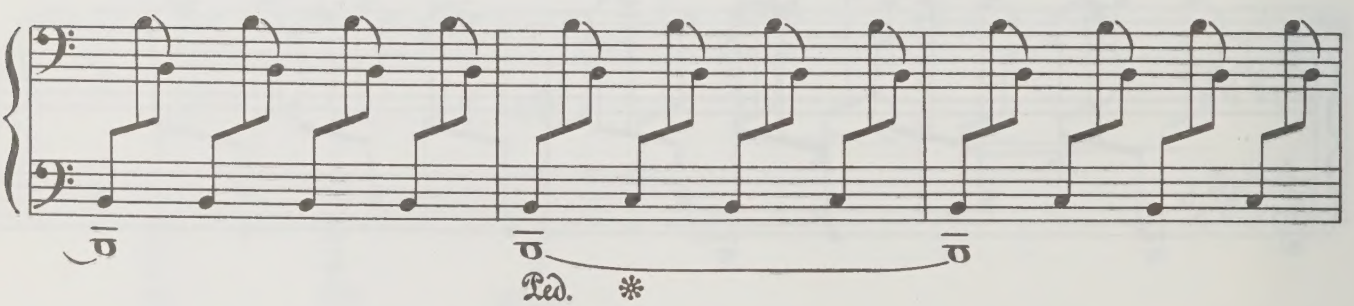
Ped.
*

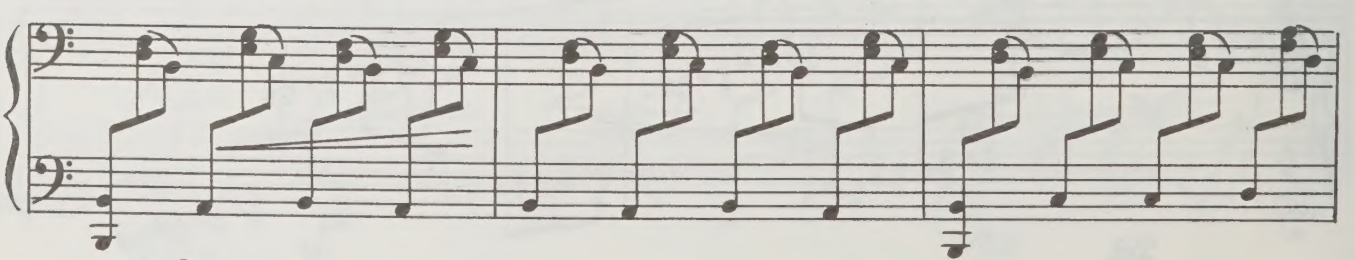
senza Ped.

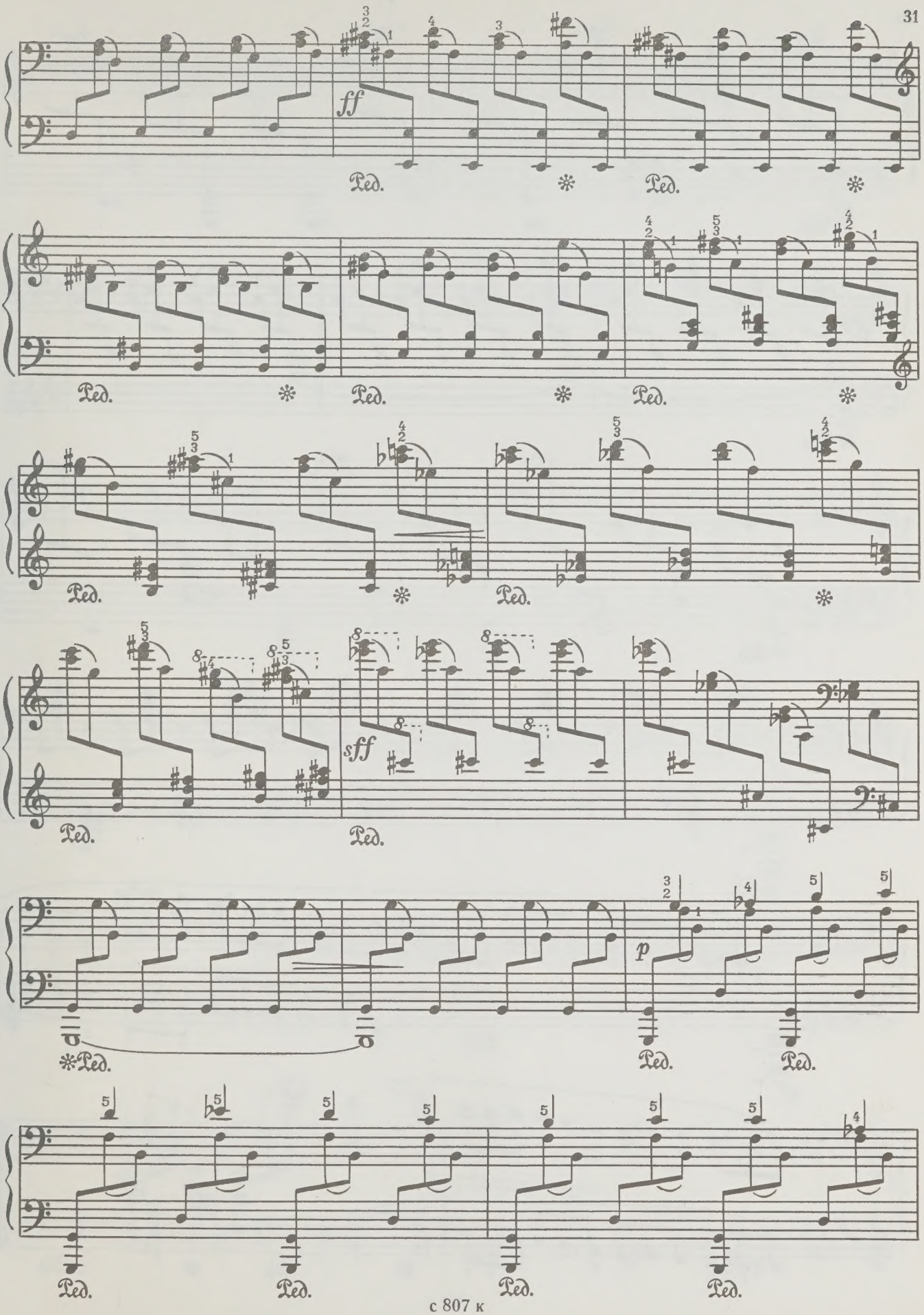
ff
Ped.
sff
p

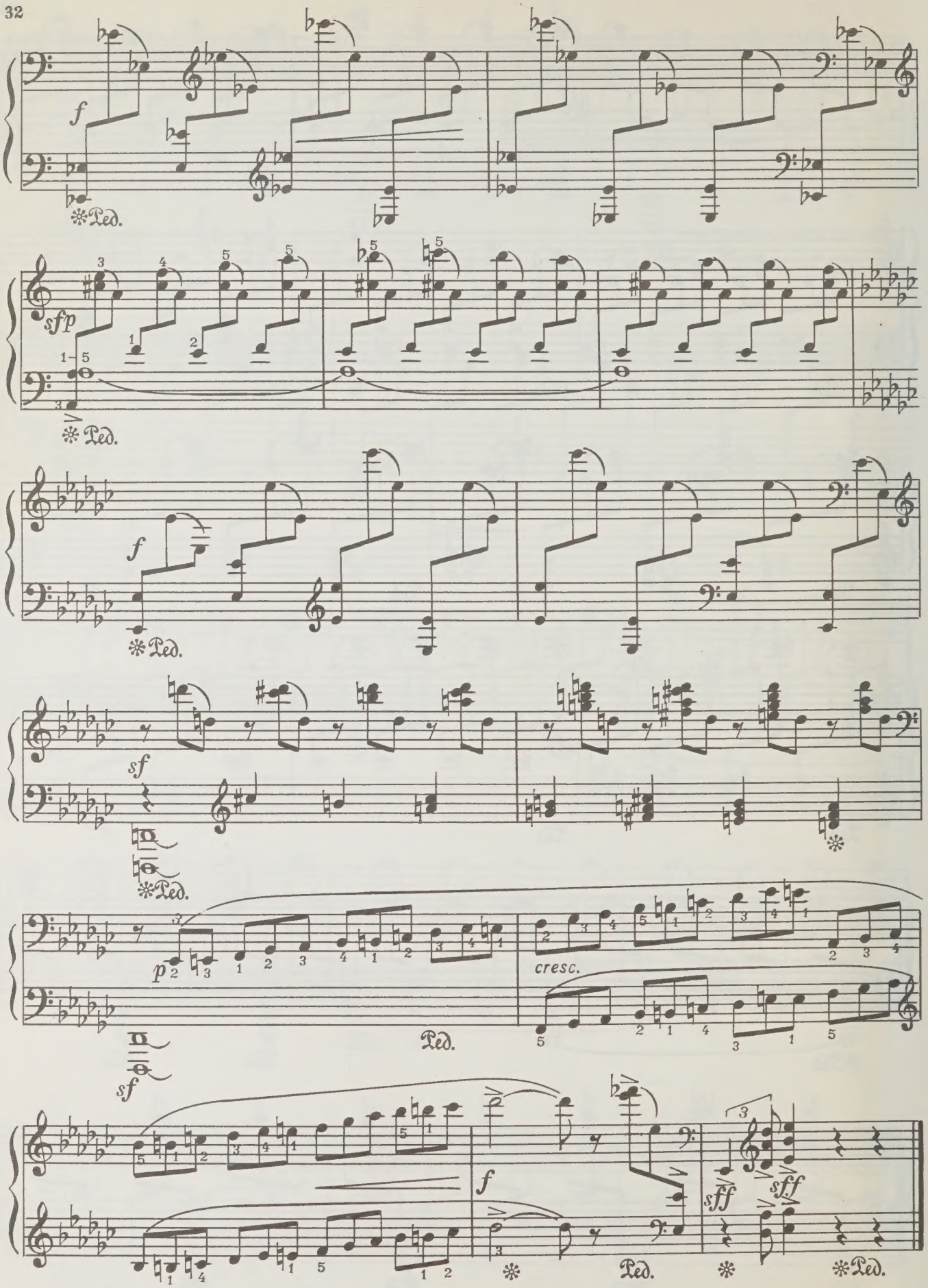
f
Ped.
sfp
Ped.
f
Ped.
sf
Ped.
p
cresc.
Ped.
sf
f
sff
sff
Ped.
Ped.

40 к.

СОДЕРЖАНИЕ

V. KOSENKO op. 19 no 1 Étude (Gavotte)

В. Косенко. Соч.19 № 1. *Этюд* (Гавот) 2

AN. ALEKSANDROV Étude

Ан. Александров. Соч. 75 № 4. *Этюд* 6

N. RAKOV 2 Concert Etudes

Н. Раков. *Два концертных этюда* 10

J. KREIN Étude

Ю. Крейн. Соч. 48 № 2. *Этюд* 21

(G. GRIGORIAN) Prelude

Г. Григорян. *Прелюдия* 25

Индекс 9—4—2

ЭТЮДЫ
для фортепиано
II курс музучилищ

Редактор В. Шуть Лит. редактор А. Шмелева
Техн. редактор Е. Бесчинская Корректор М. Ефименко

Подписано к печати 3/VII-68 г. Формат бумаги 60×90¹/₈. Печ. л. 4,0.
Уч.-изд. л. 4,0. Тираж 3630 экз. Изд. № 807. Т. п. 371—68 г. Зак. 939.
Цена 40 к. Бумага № 1

Всесоюзное издательство «Советский композитор», Москва,
набережная Мориса Тореза, 30

Московская типография № 17 Главполиграфпрома Комитета
по печати при Совете Министров СССР, ул. Щипок, 18

~~M Pedagogicheskii repertuar~~
~~1378 muzykal'nykh uchilishch~~
~~P35~~
~~kurs 2~~
~~vyp.1~~

Music

PLEASE DO NOT REMOVE
CARDS OR SLIPS FROM THIS POCKET

UNIVERSITY OF TORONTO LIBRARY

M Etiudy dlia fortepiano
1378
E752
vyp.1

Music